

CBA A-33 LWD VISION RT 200MD

IDF

Format: VISION SERVICE RT 200MD Vertical Scale: 1:200 Graphics File Created: 24-Jun-2009 08:40

PIP SUMMARY

+ arcVISION Gamma Ray - Delta-T Compressional, Real-Time
+ Resistivity + ROBB (Density Bottom)
+ TNPH (Thermal Neutron Porosity)

ARC Gamma Ray, Real-Time (ARC_GR_RT) 0 (GAPI) 200		ARC BHCorr Phase-Shift Resistivity 40-in. at 2 MHz, Real-Time (P40H_RT) 0.2 (OHMM) 2000		Thermal Neutron Porosity, Real-Time (TNPH_ADN_RT) 0.45 (V/V) -0.15	
Average Borehole Diameter, Real-Time (ADIA_ADN_RT) 6 (IN) 16		ARC BHCorr Phase-Shift Resistivity 28-in. at 2 MHz, Real-Time (P28H_RT) 0.2 (OHMM) 2000		Bulk Density, Bottom, Real-Time Computed Downhole (ROBB_DH_RT) 1.85 (G/C3) 2.85	
MWD Collar RPM (CRPM_RT) (RPM) 0 250		ARC BHCorr Phase-Shift Resistivity 16-in. at 2 MHz, Real-Time (P16H_RT) 0.2 (OHMM) 2000		Photoelectric Factor, Bottom, Real-Time (PEB_RT) 0 (----) 10	
ROP*5 (ROP5) (M/HR) 200 0		PKPK_RPM (Stick_RT) (RPM) 0 500		Bulk Density Correction, Bottom, Real-Time Computed Downhole (DRHB_DH_RT) -0.75 (G/C3) 0.25	
Delta-T Compressional, Real-Time (DTCO_RT) (US/M) 600 100					

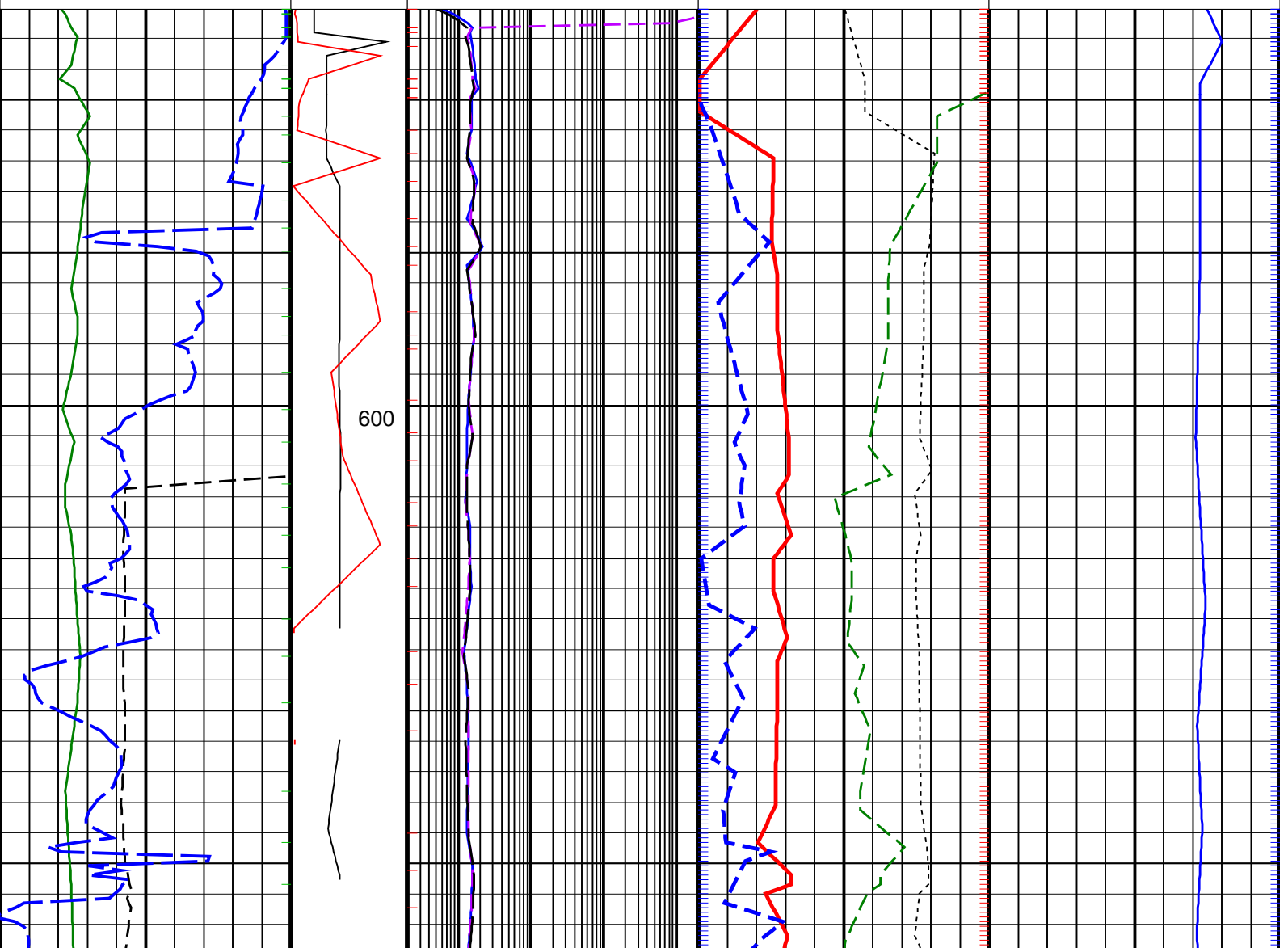

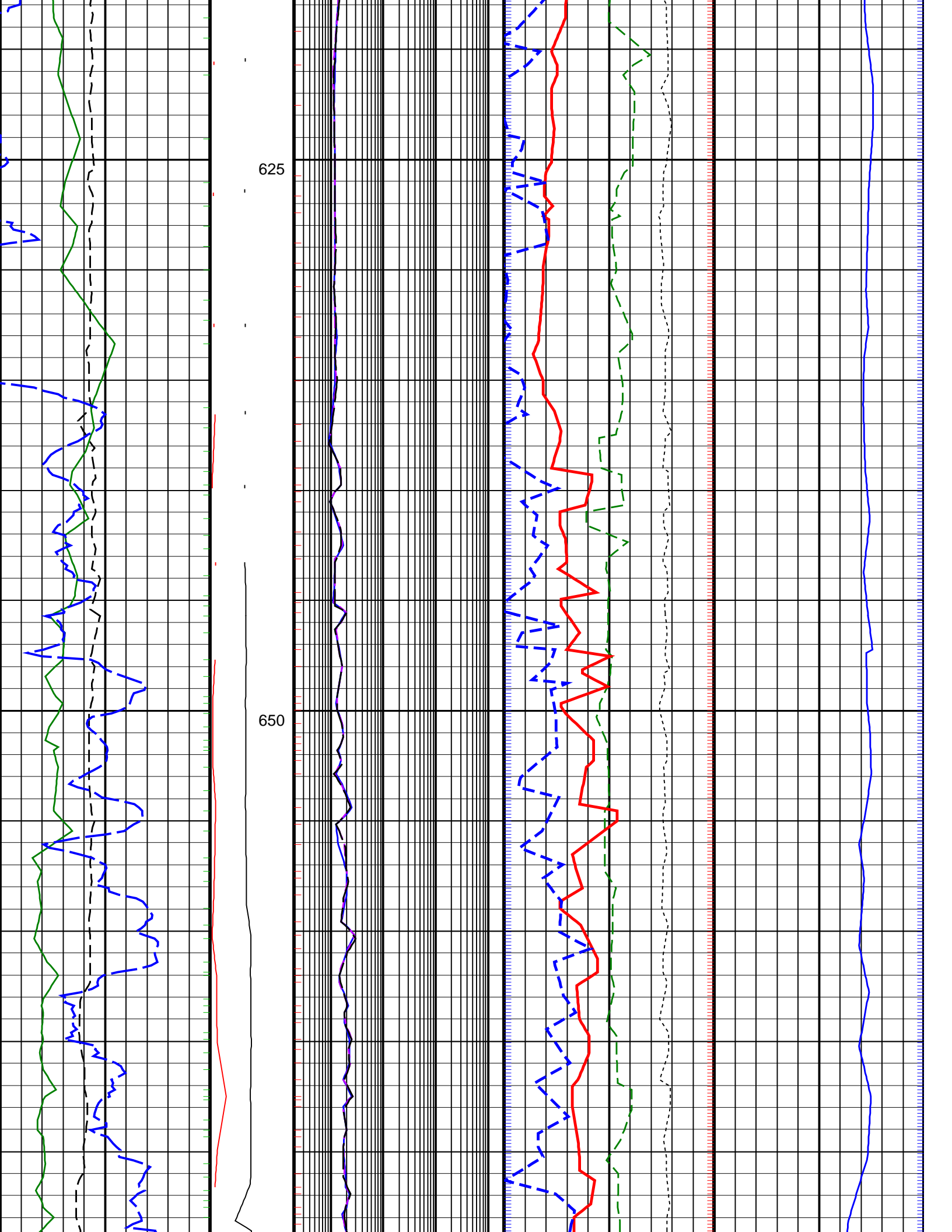

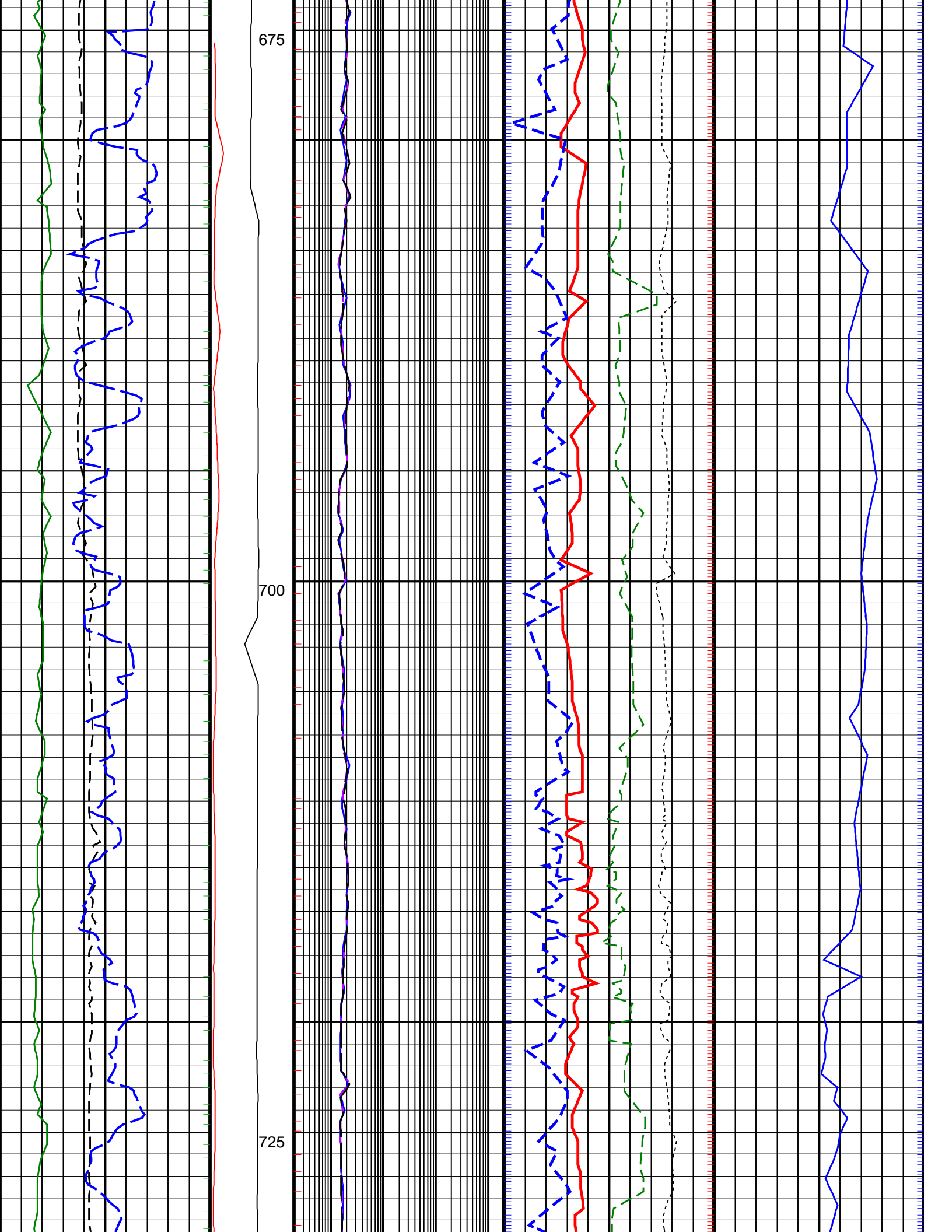

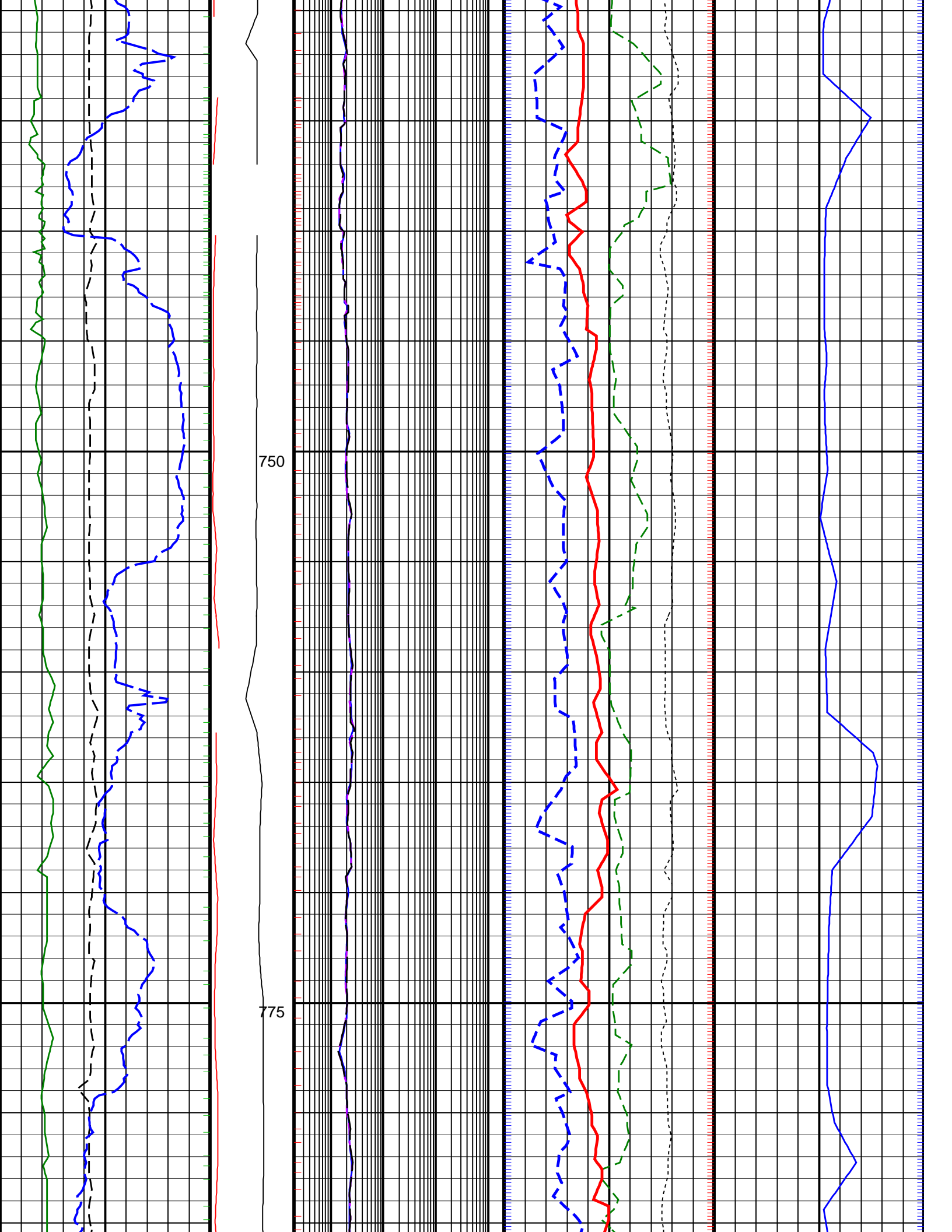

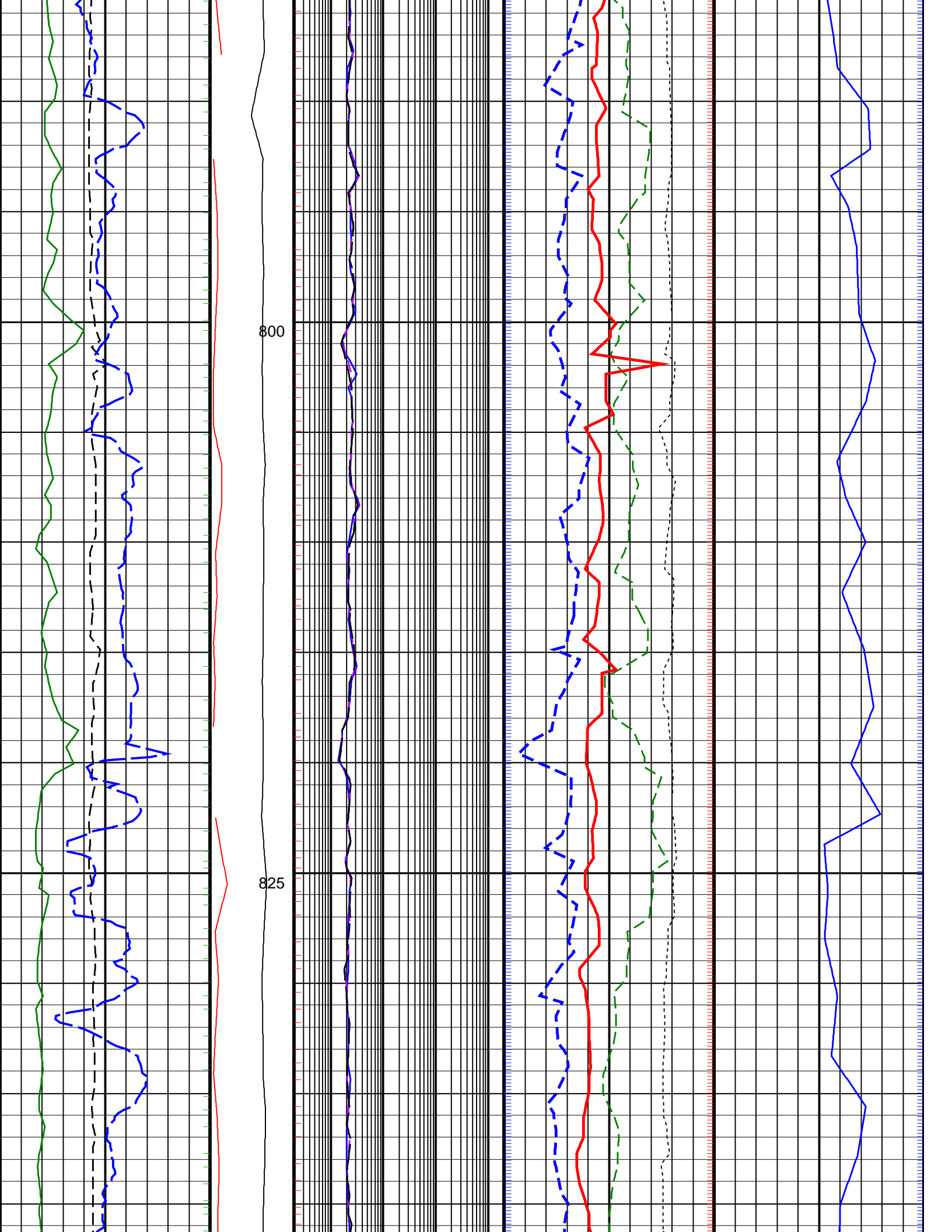

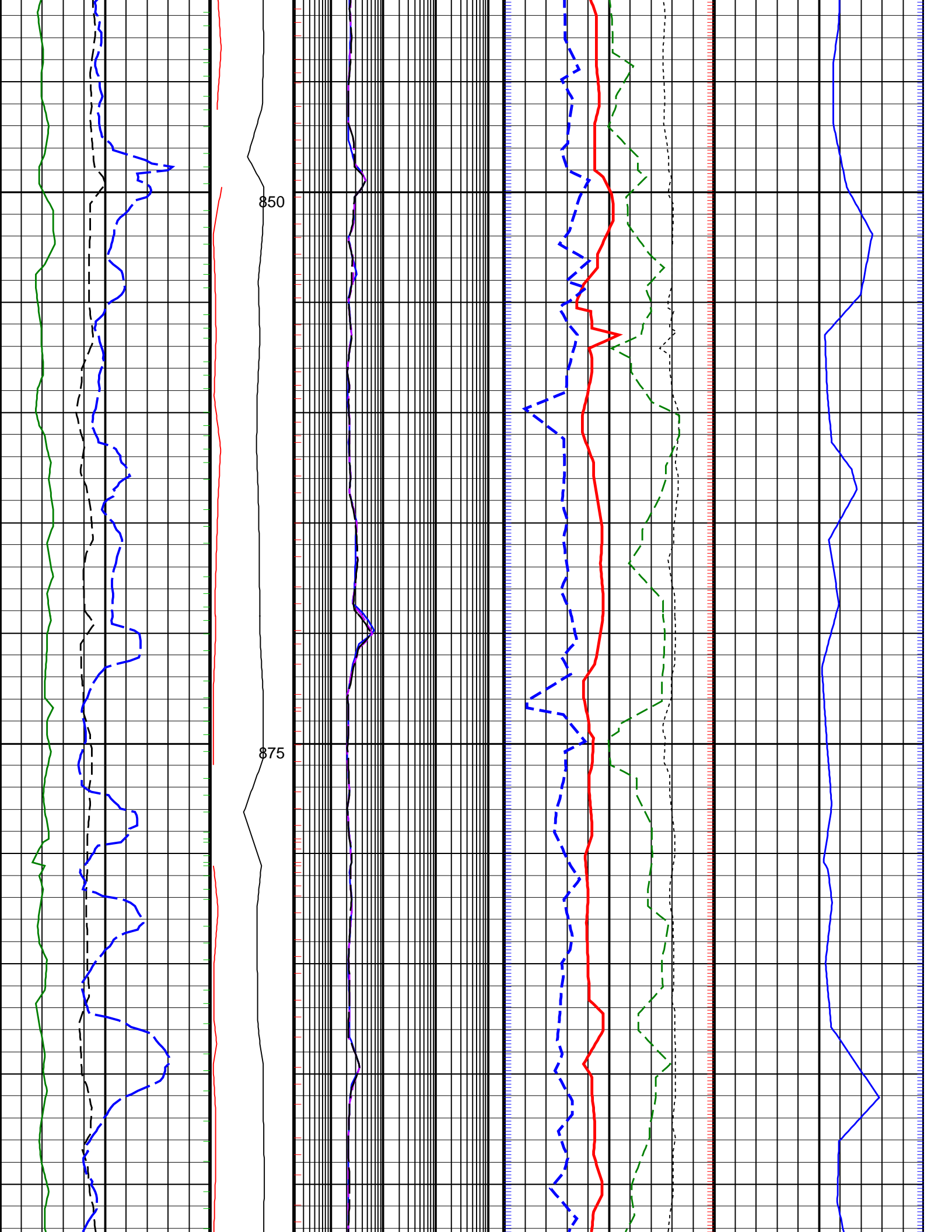

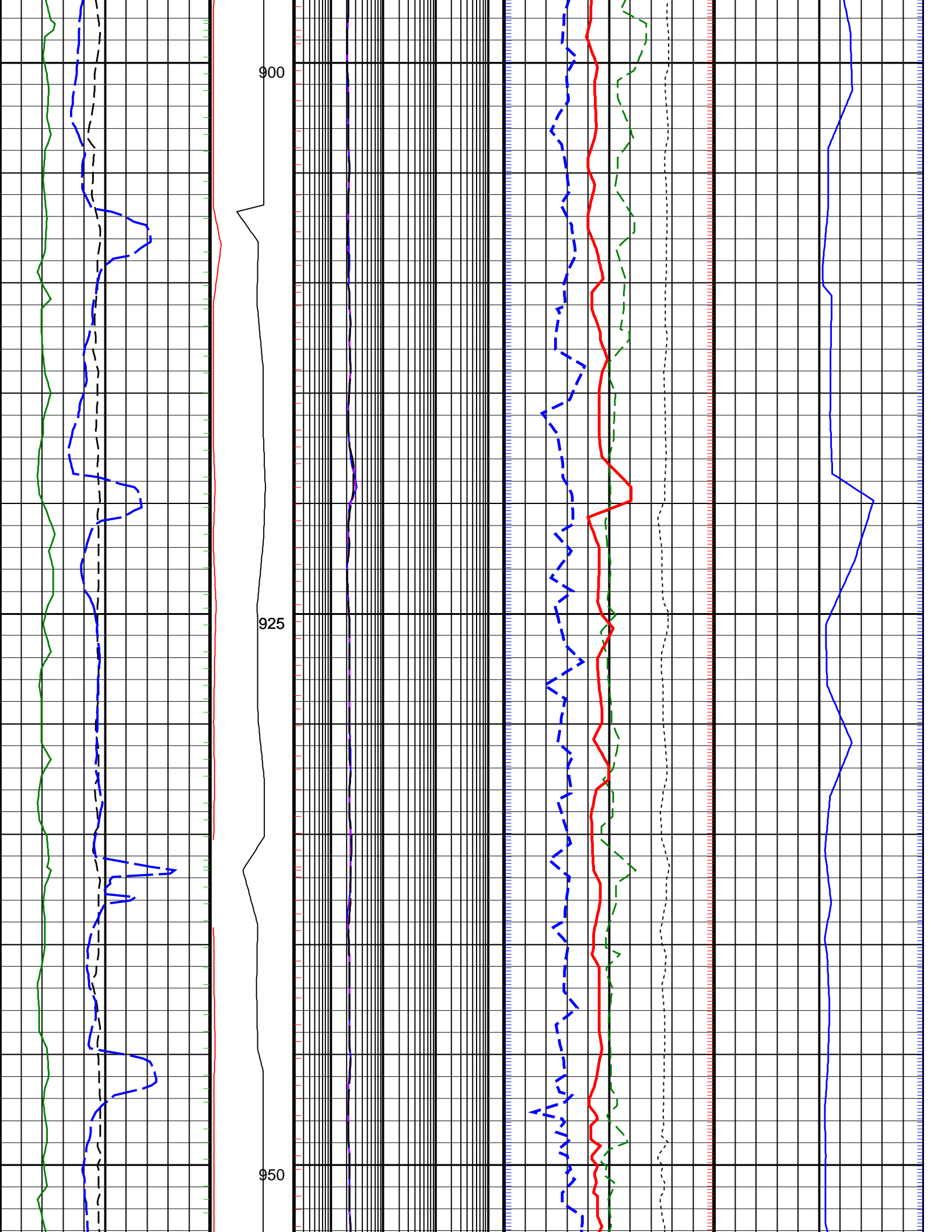

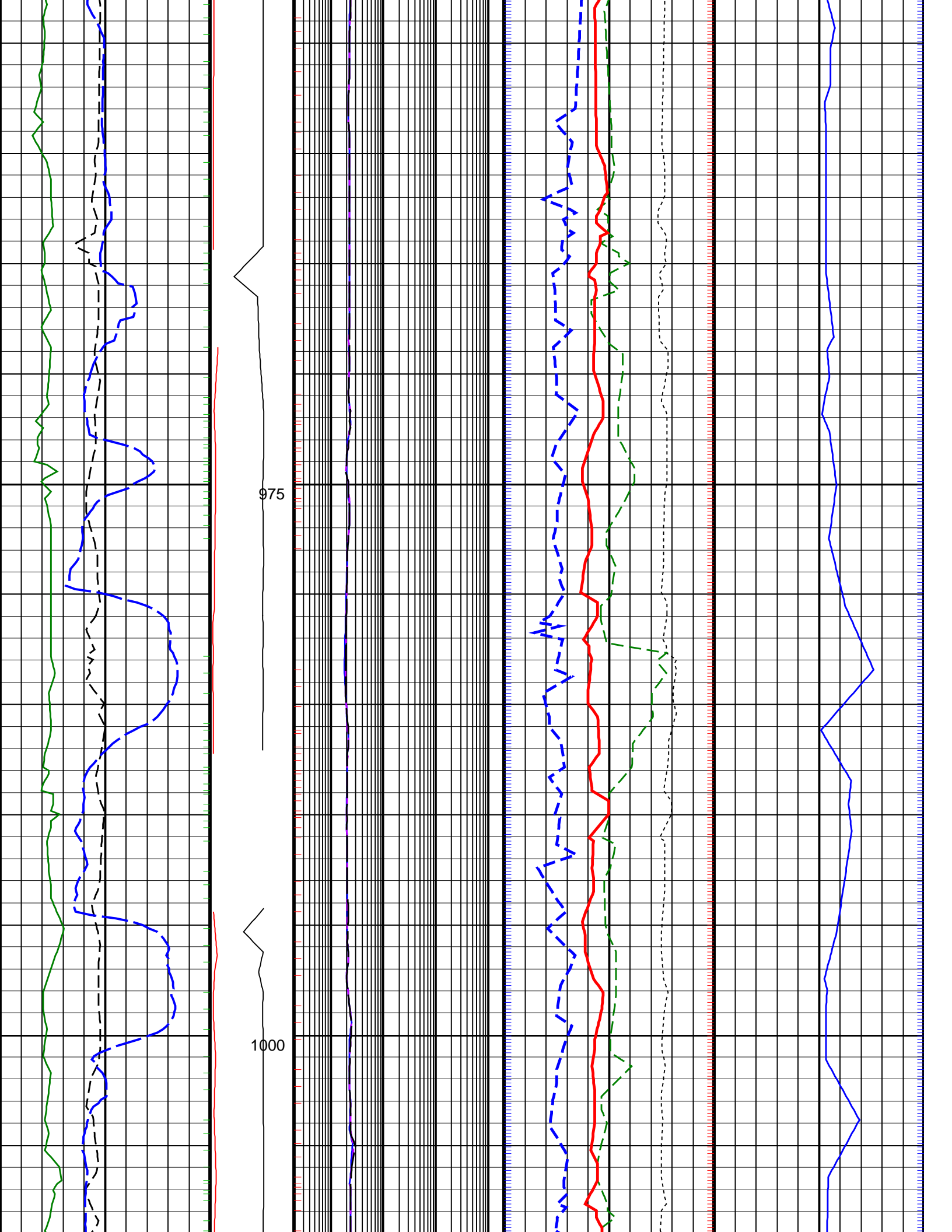

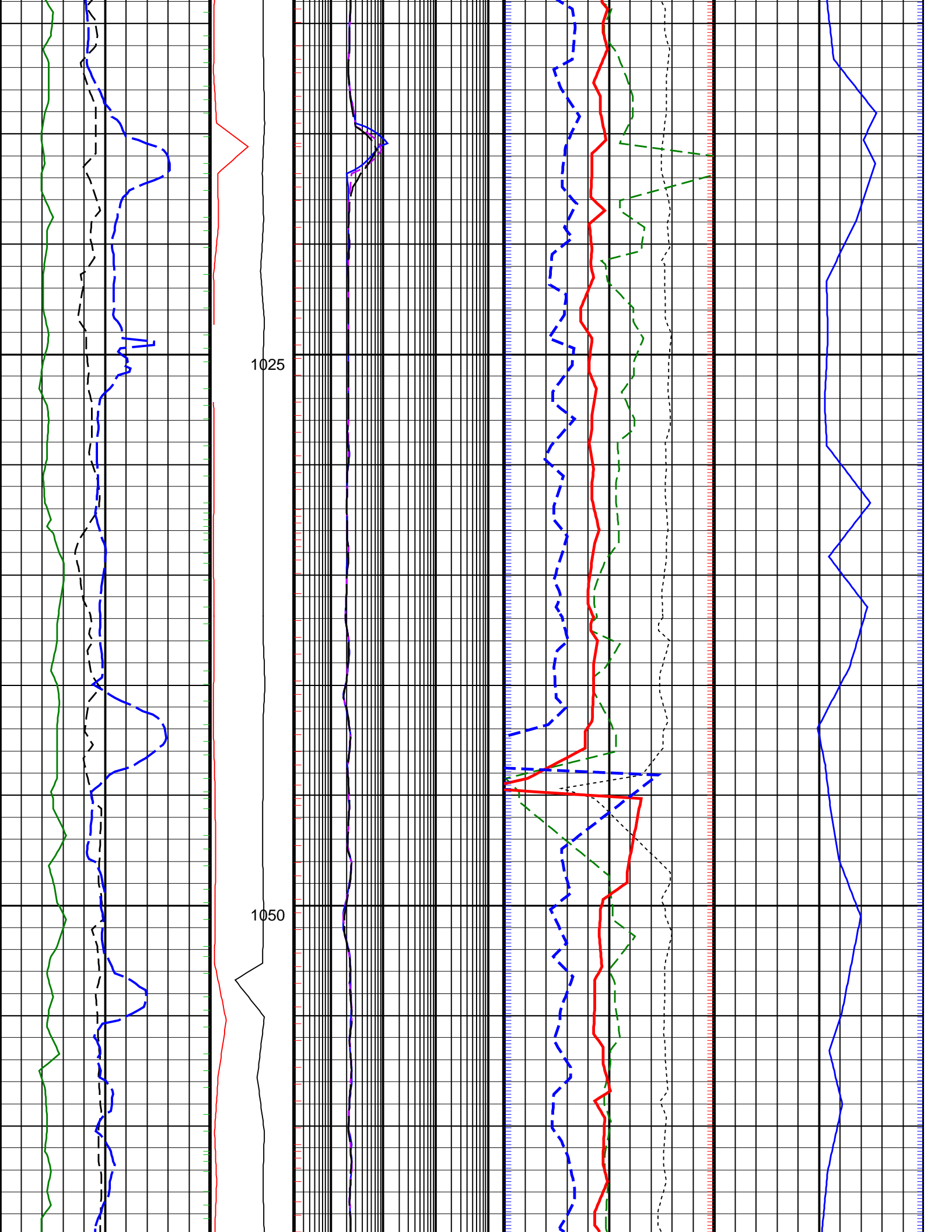

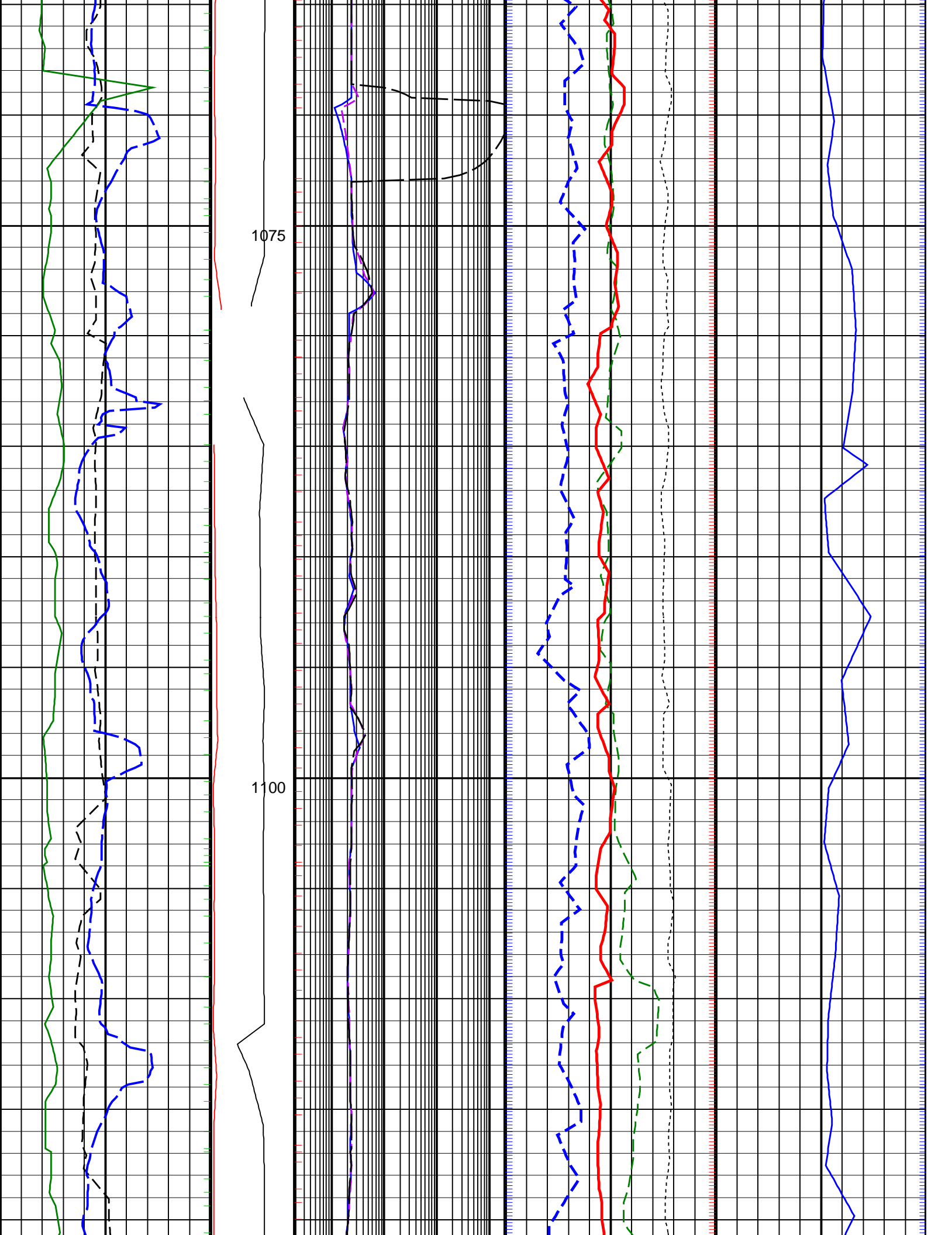

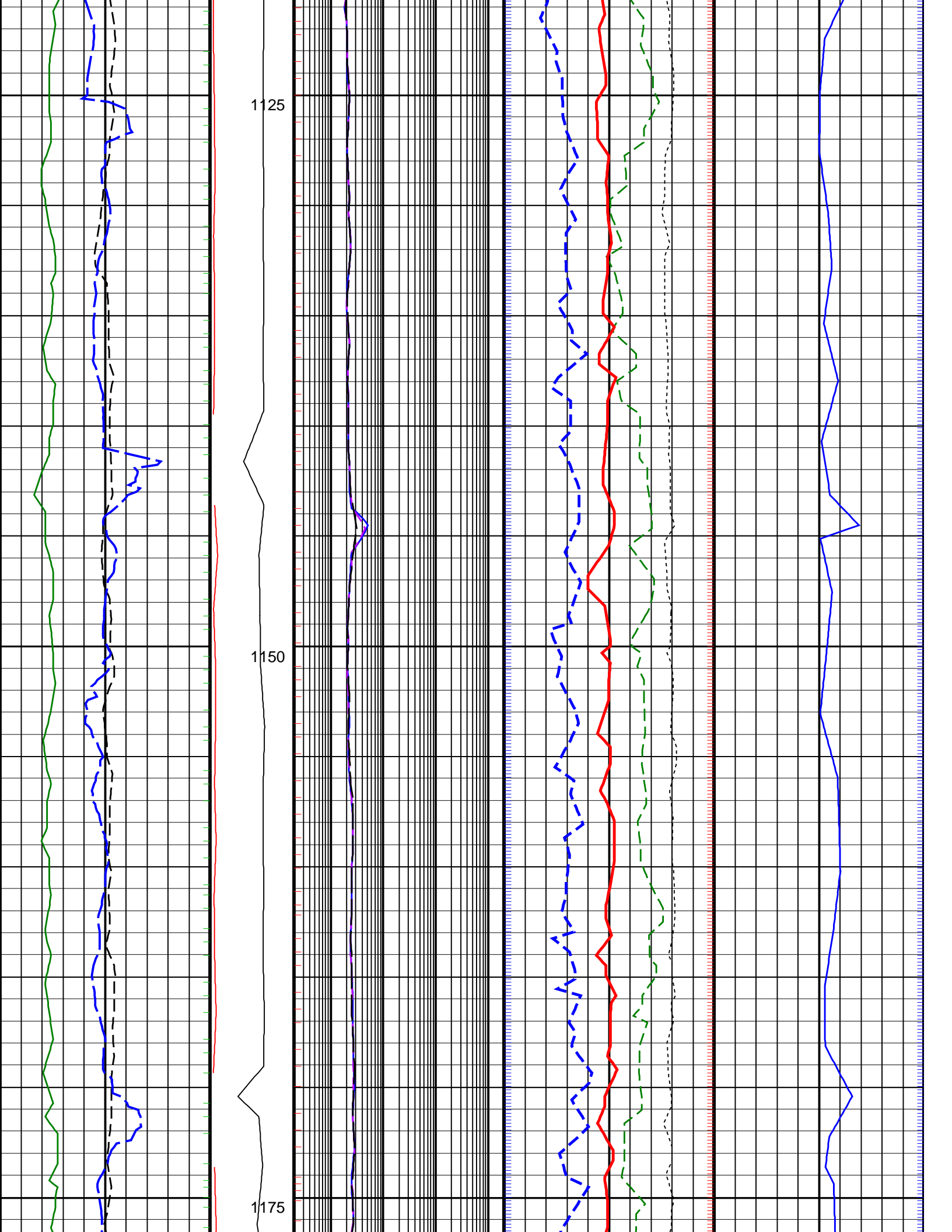

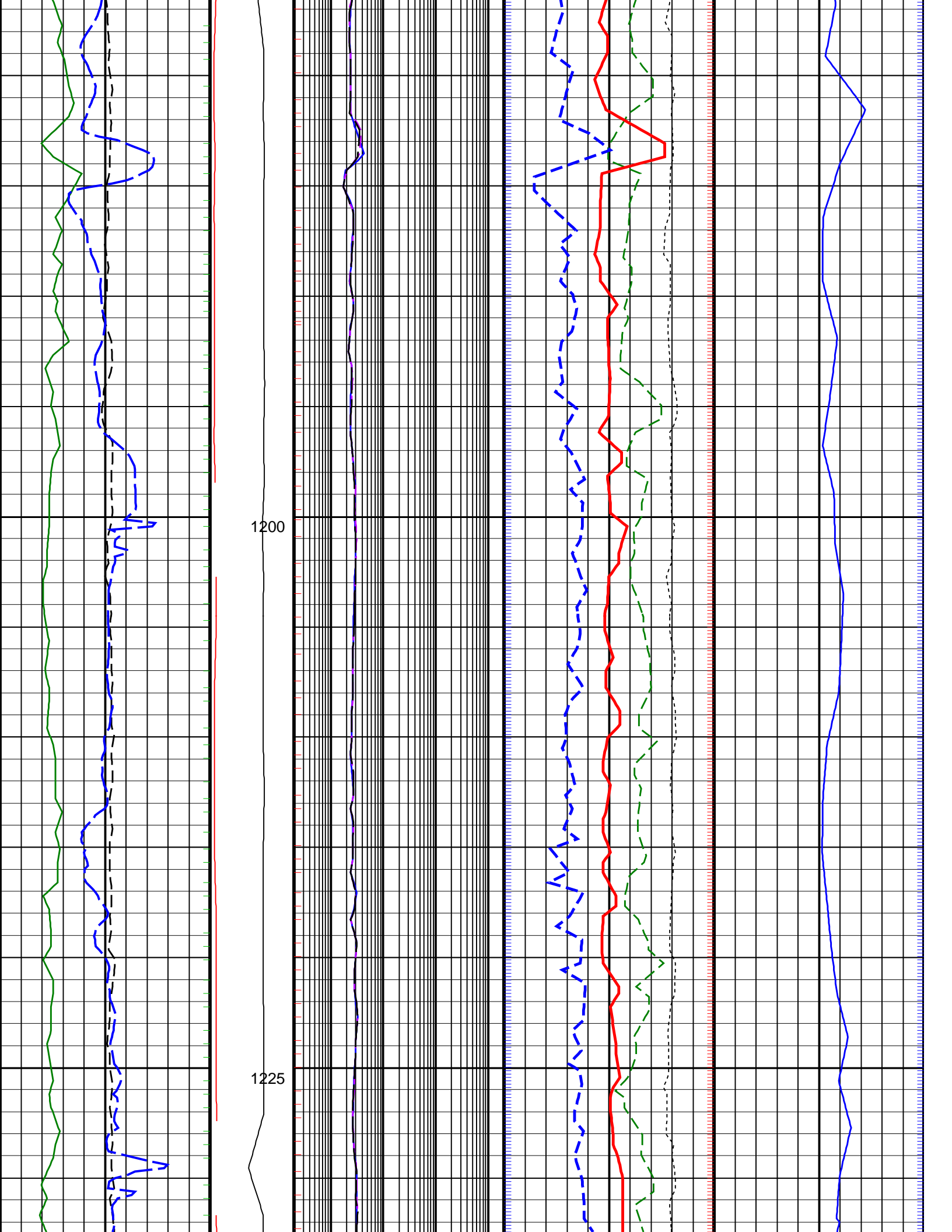

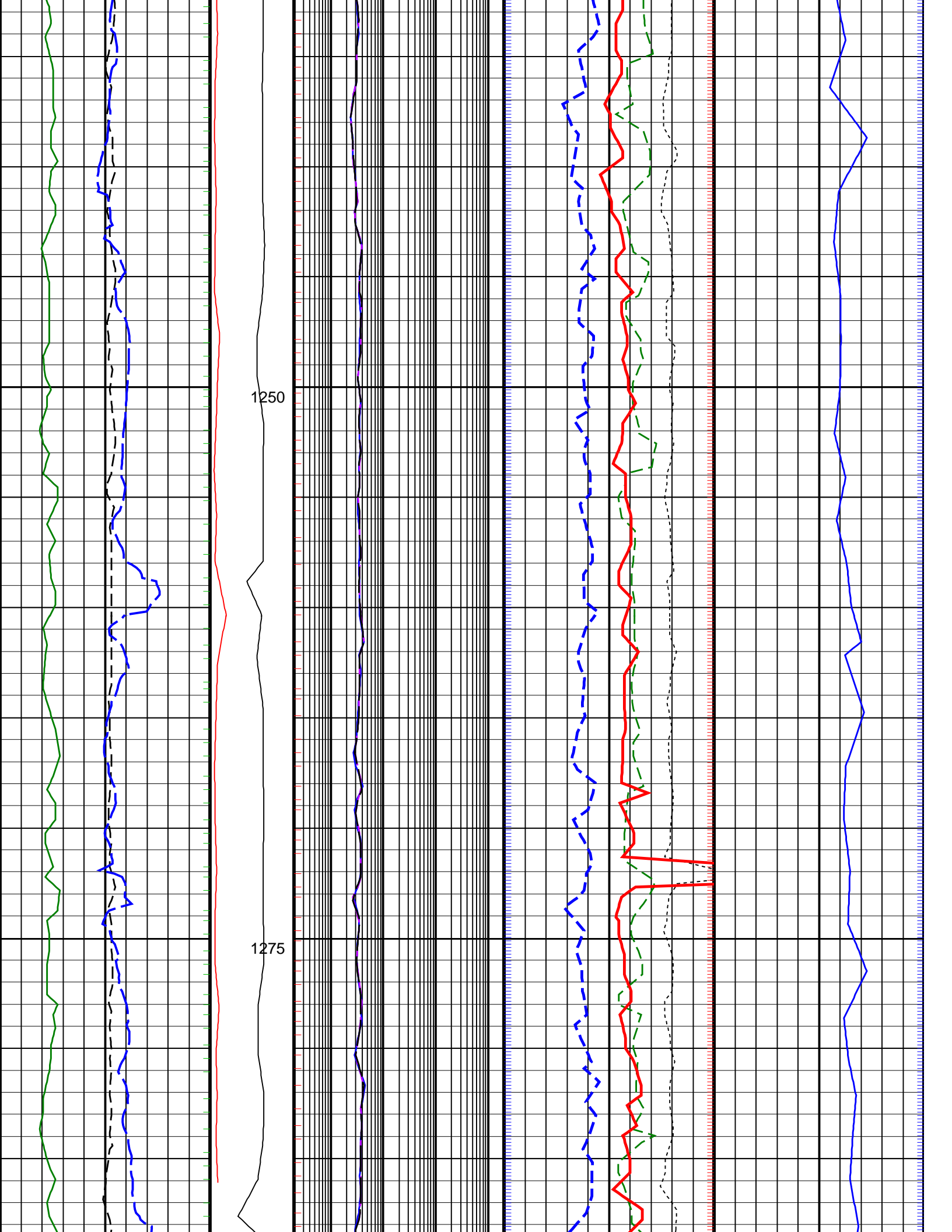

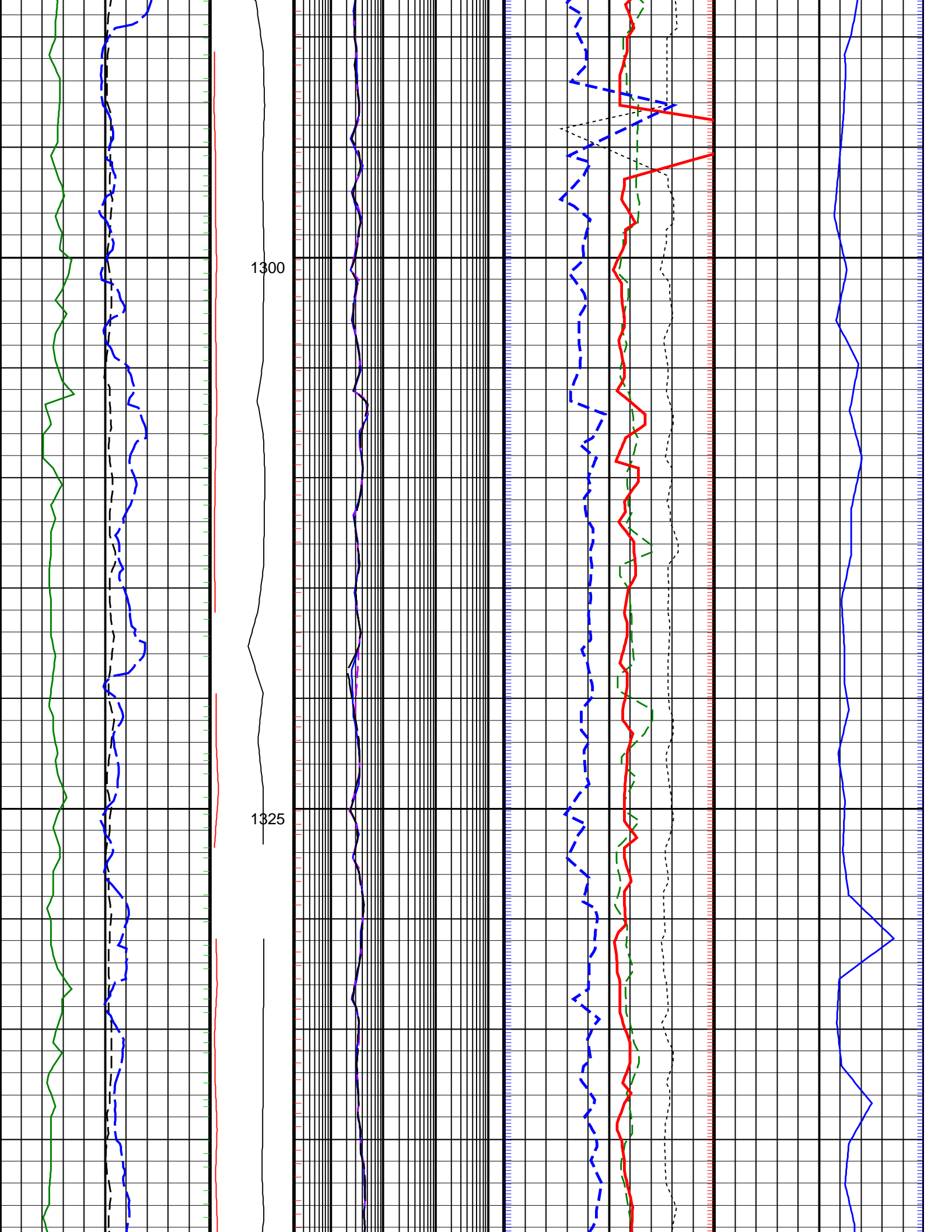

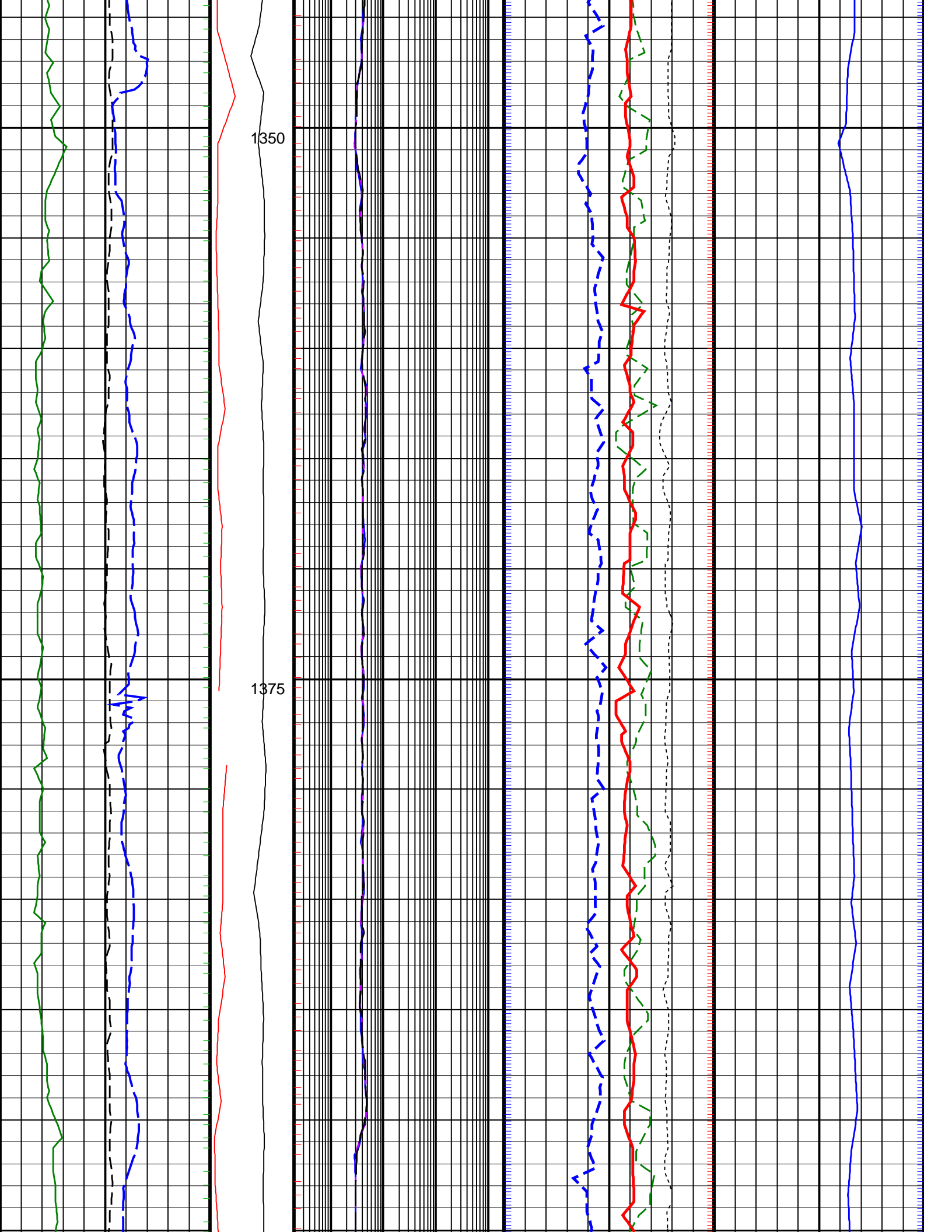

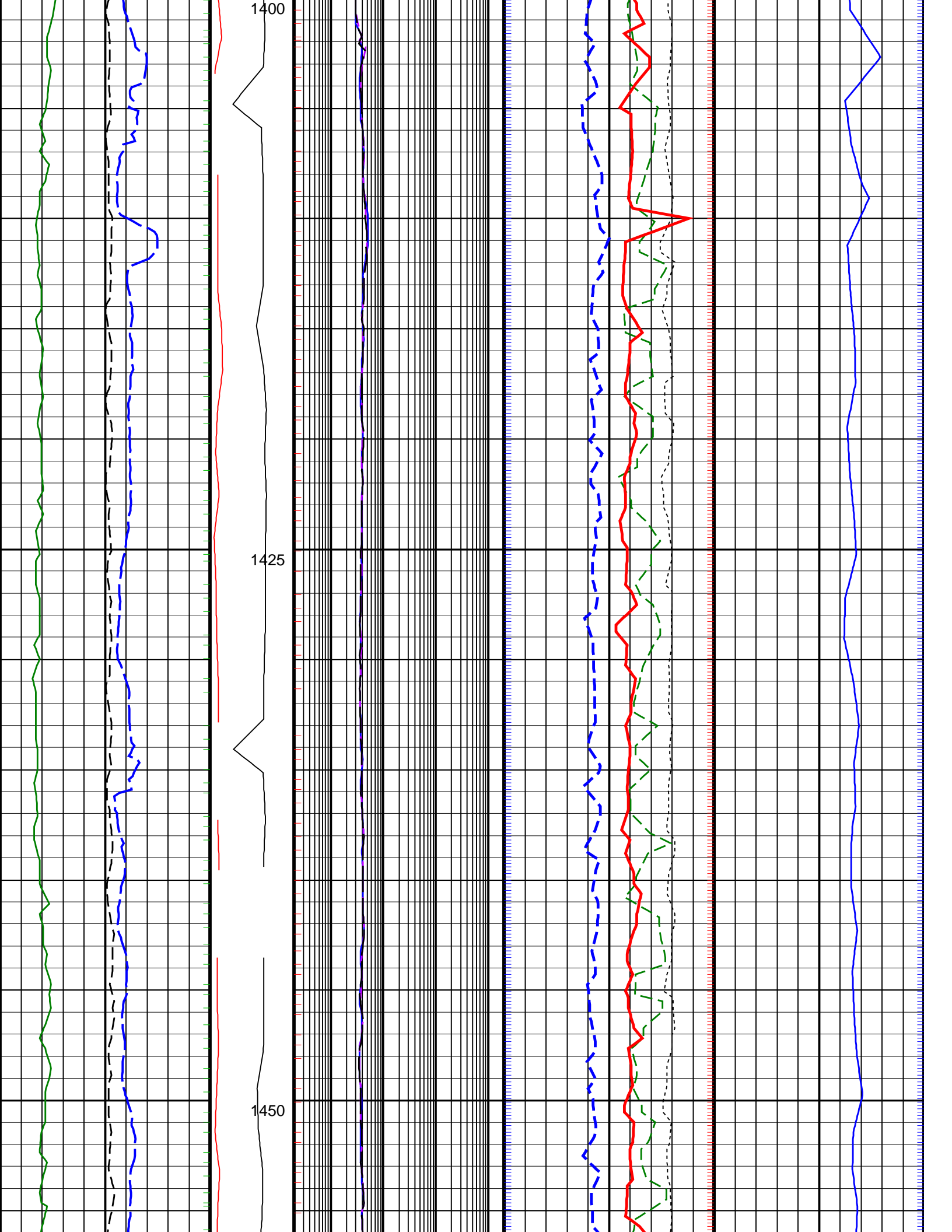

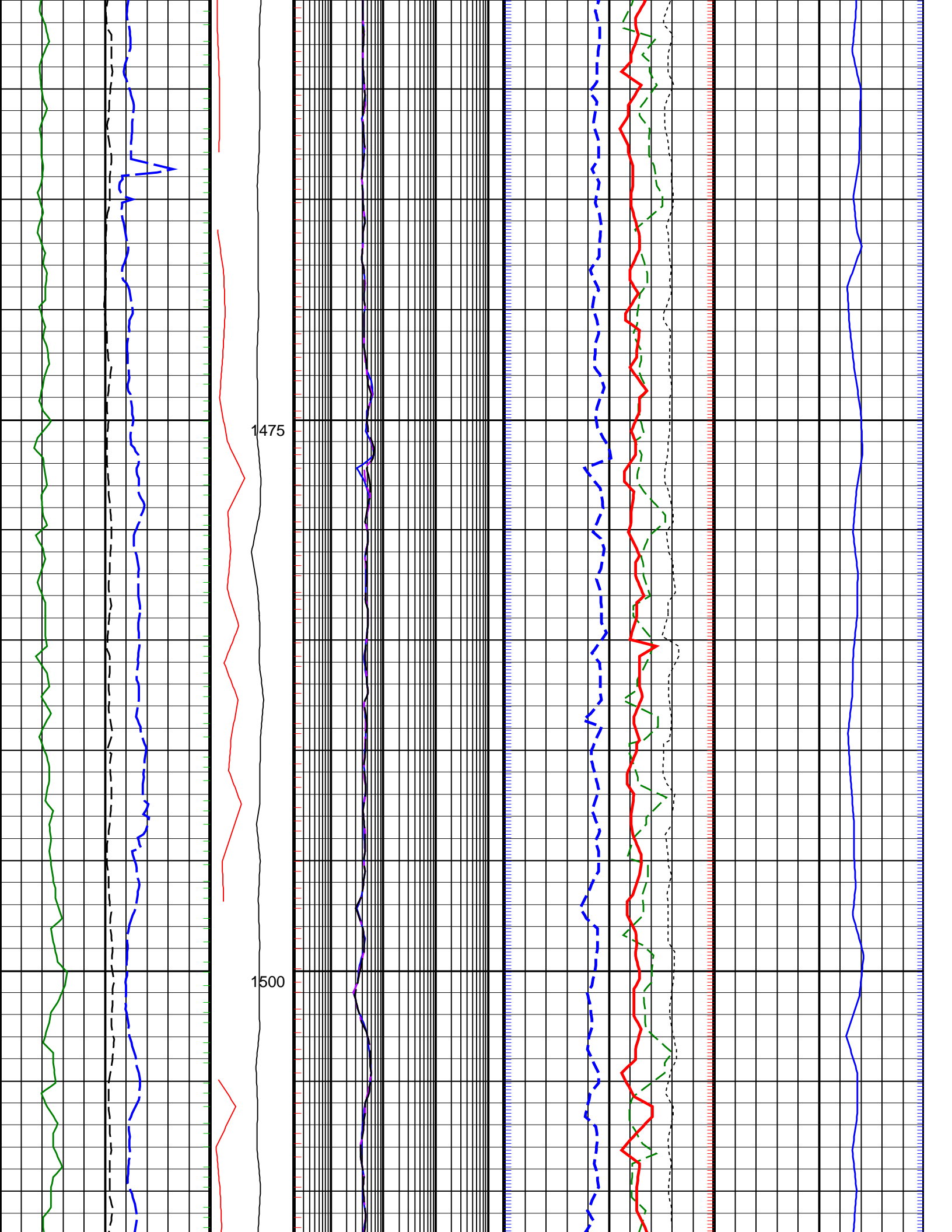

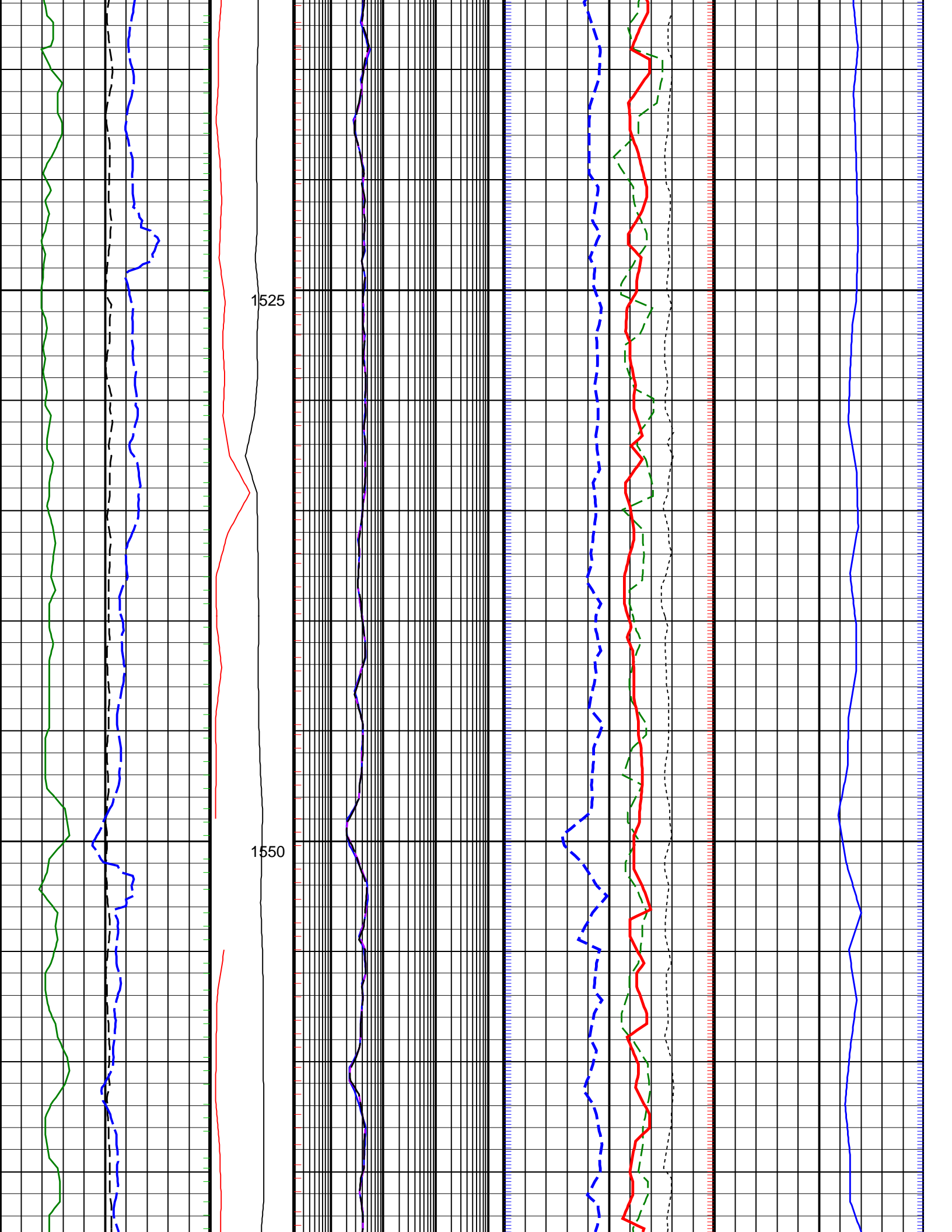

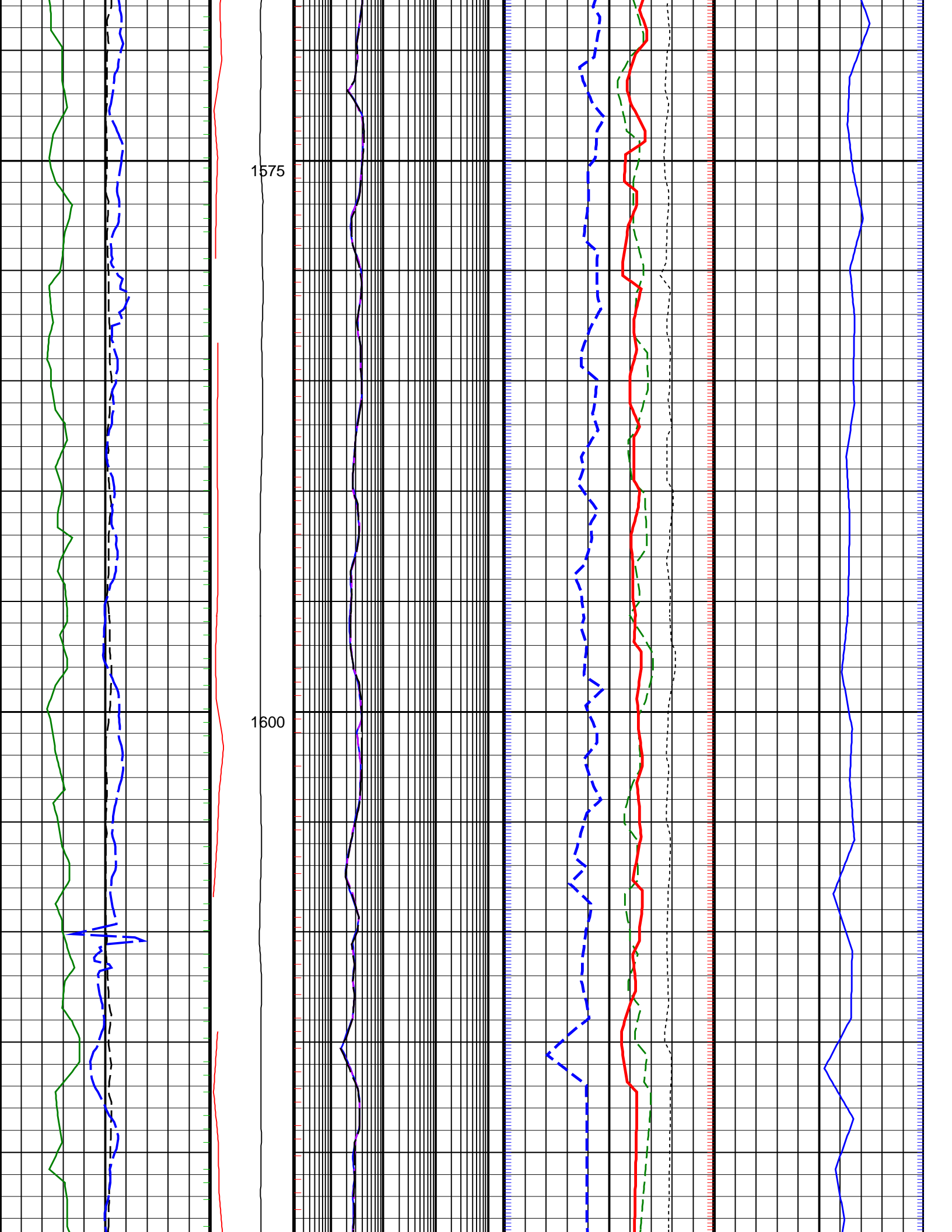

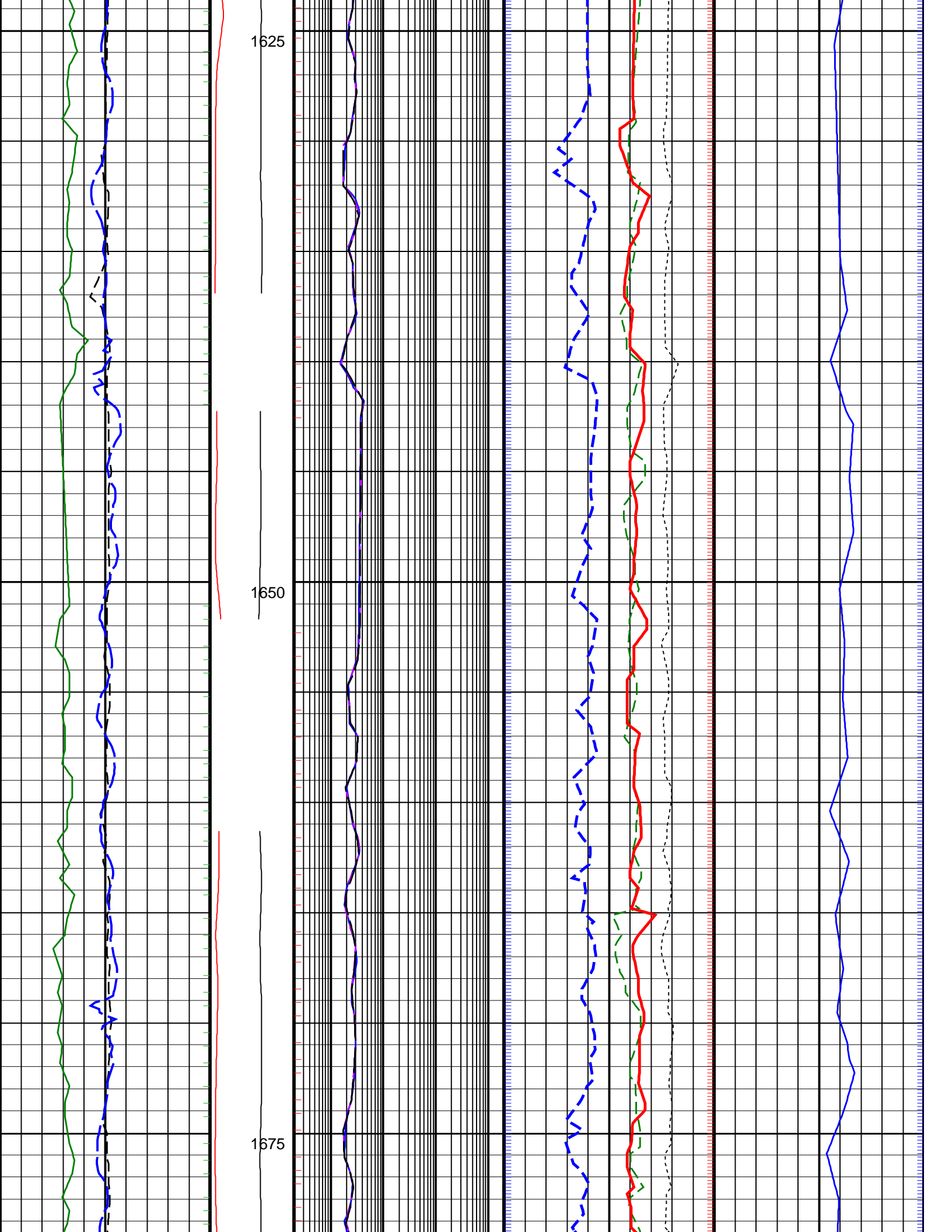

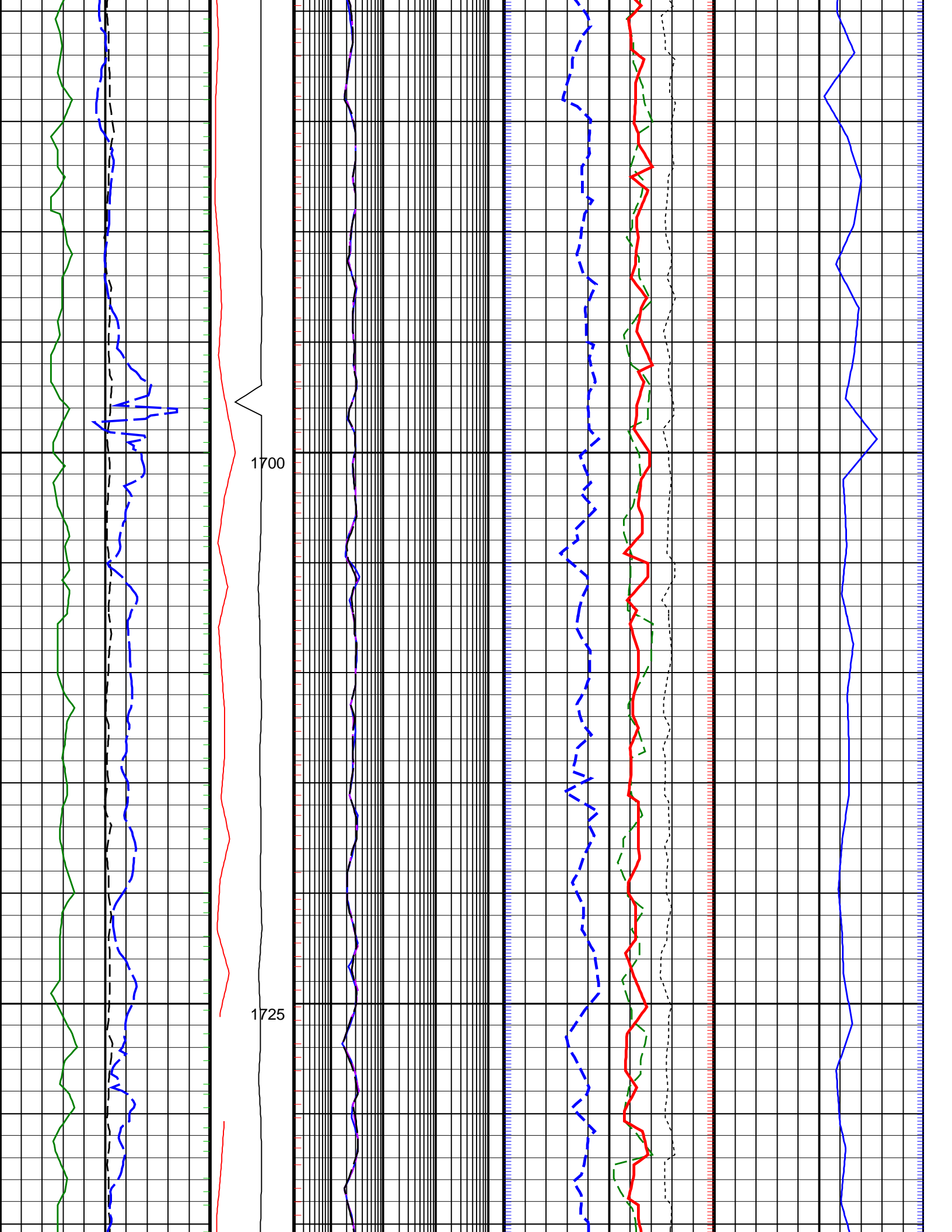

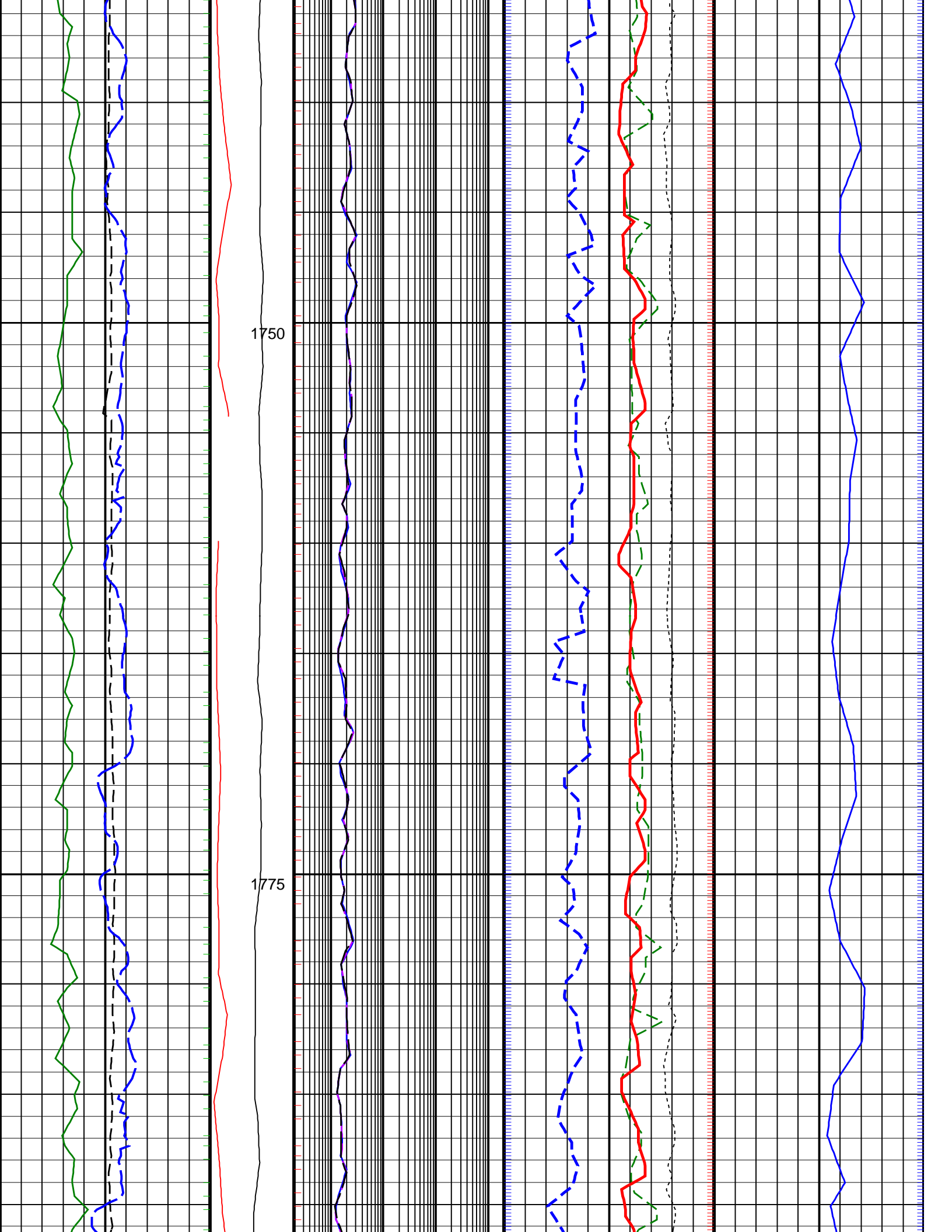

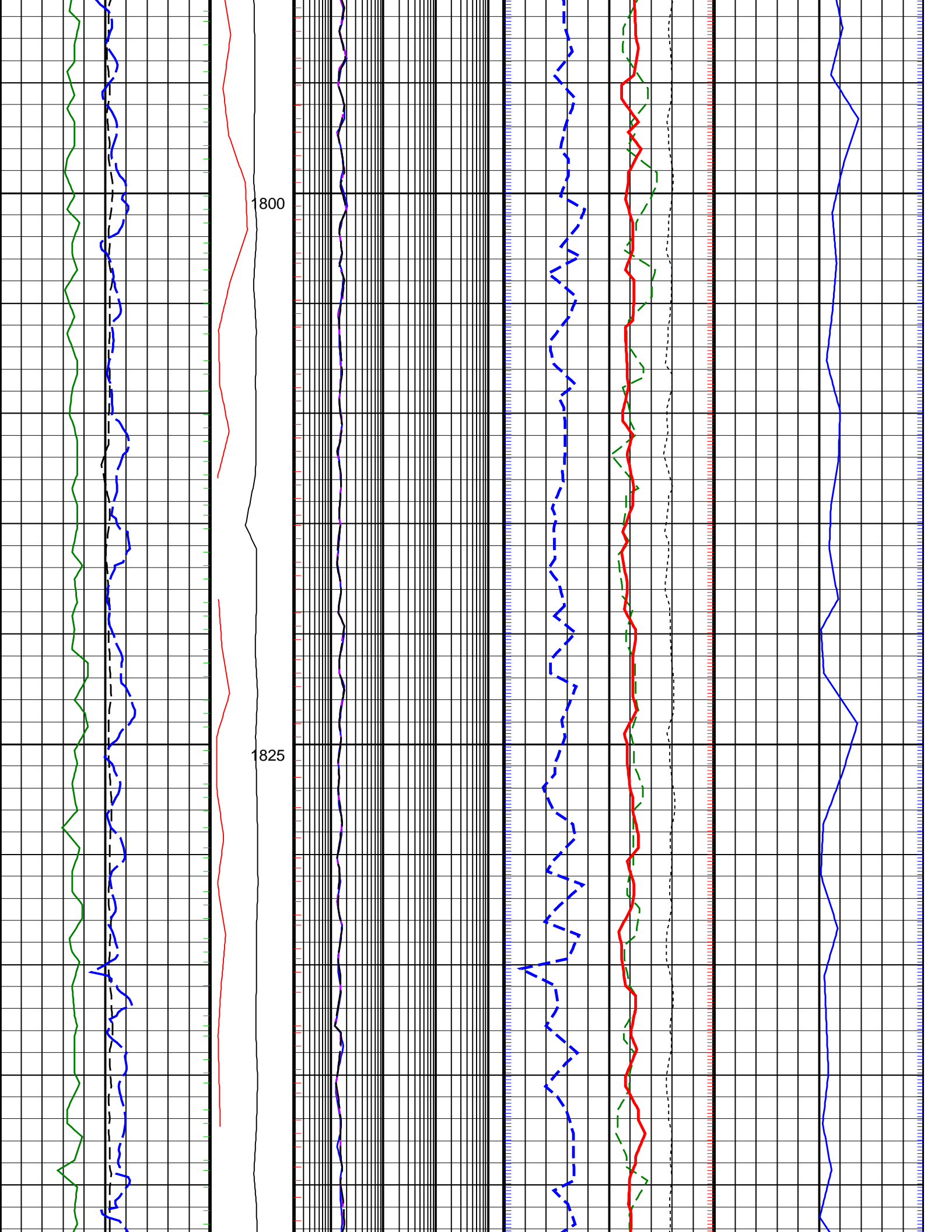

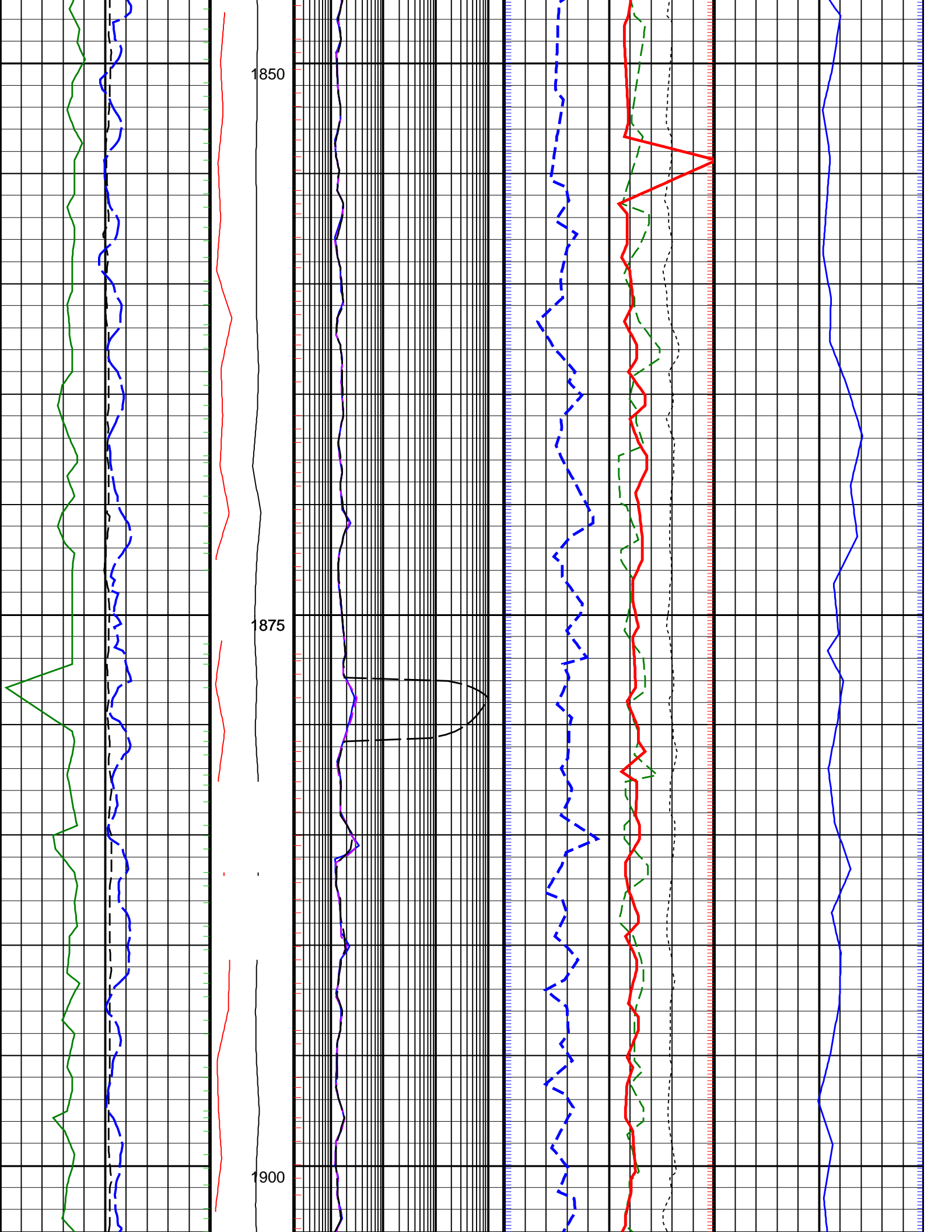

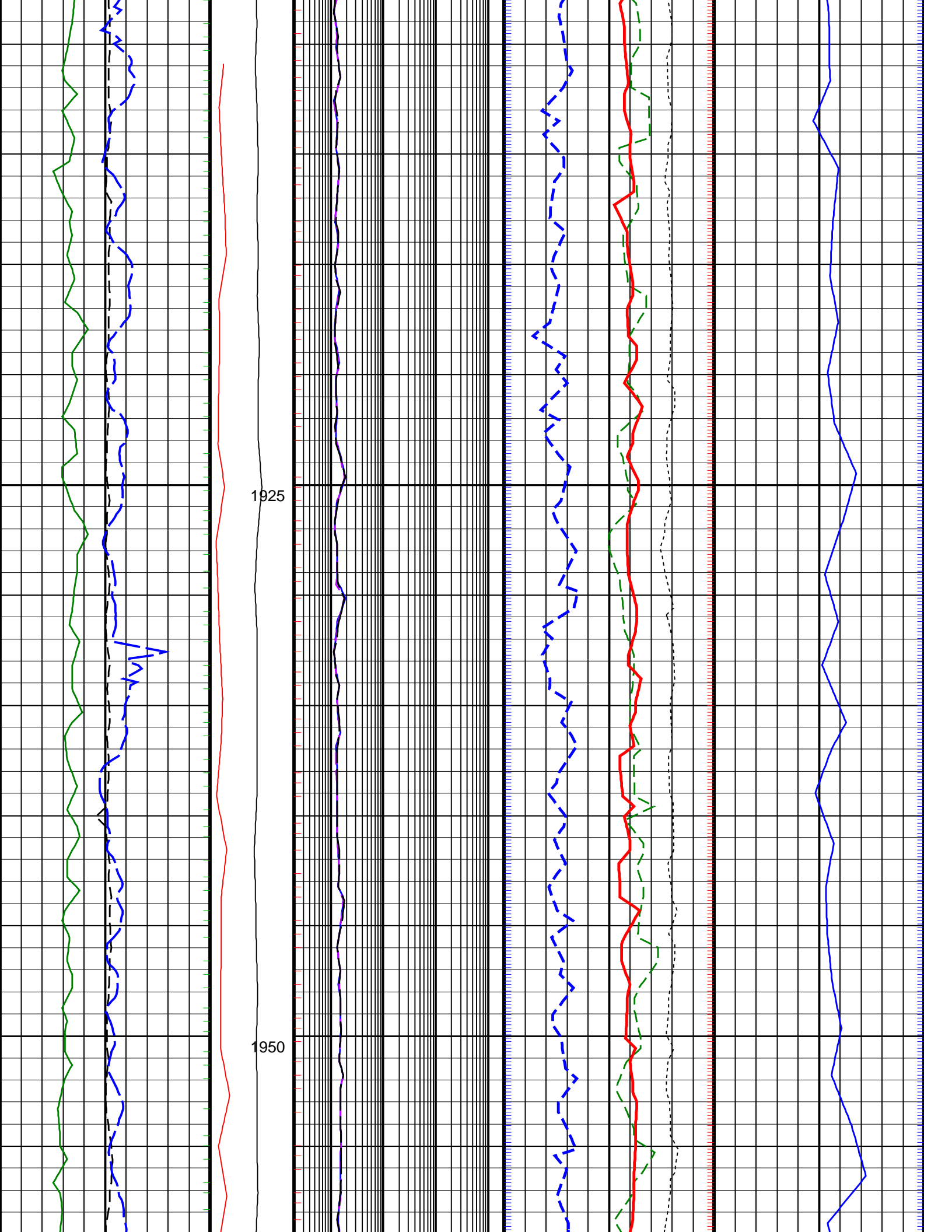

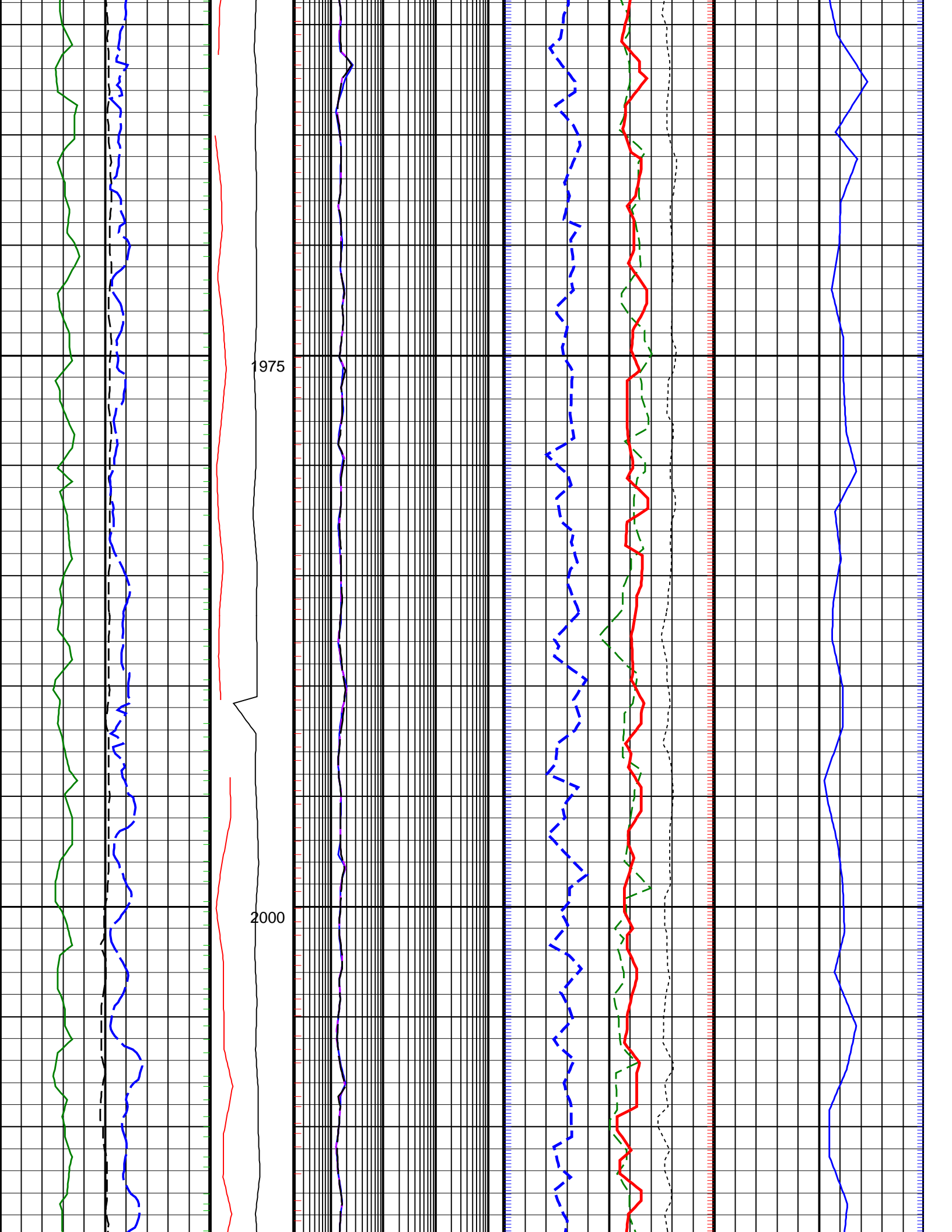

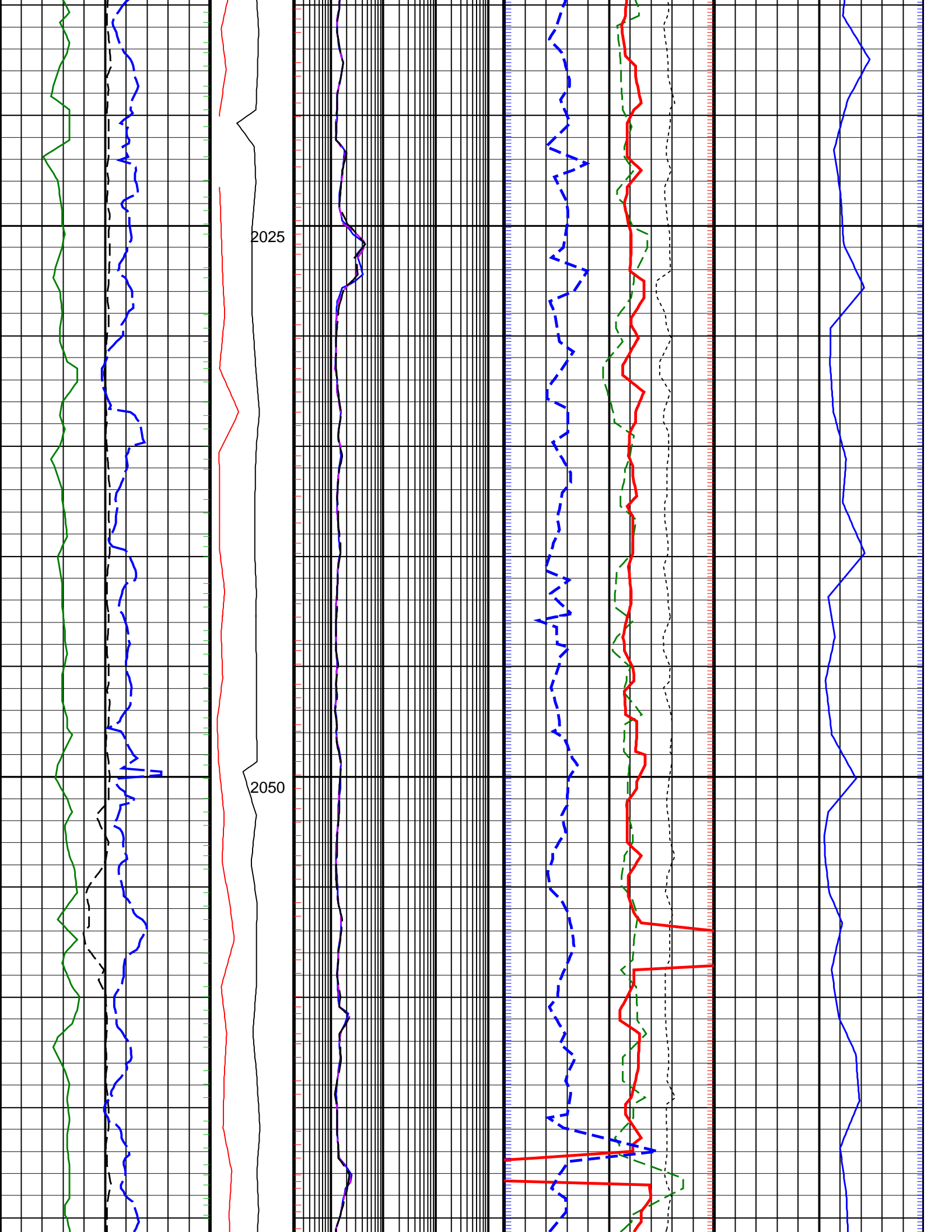

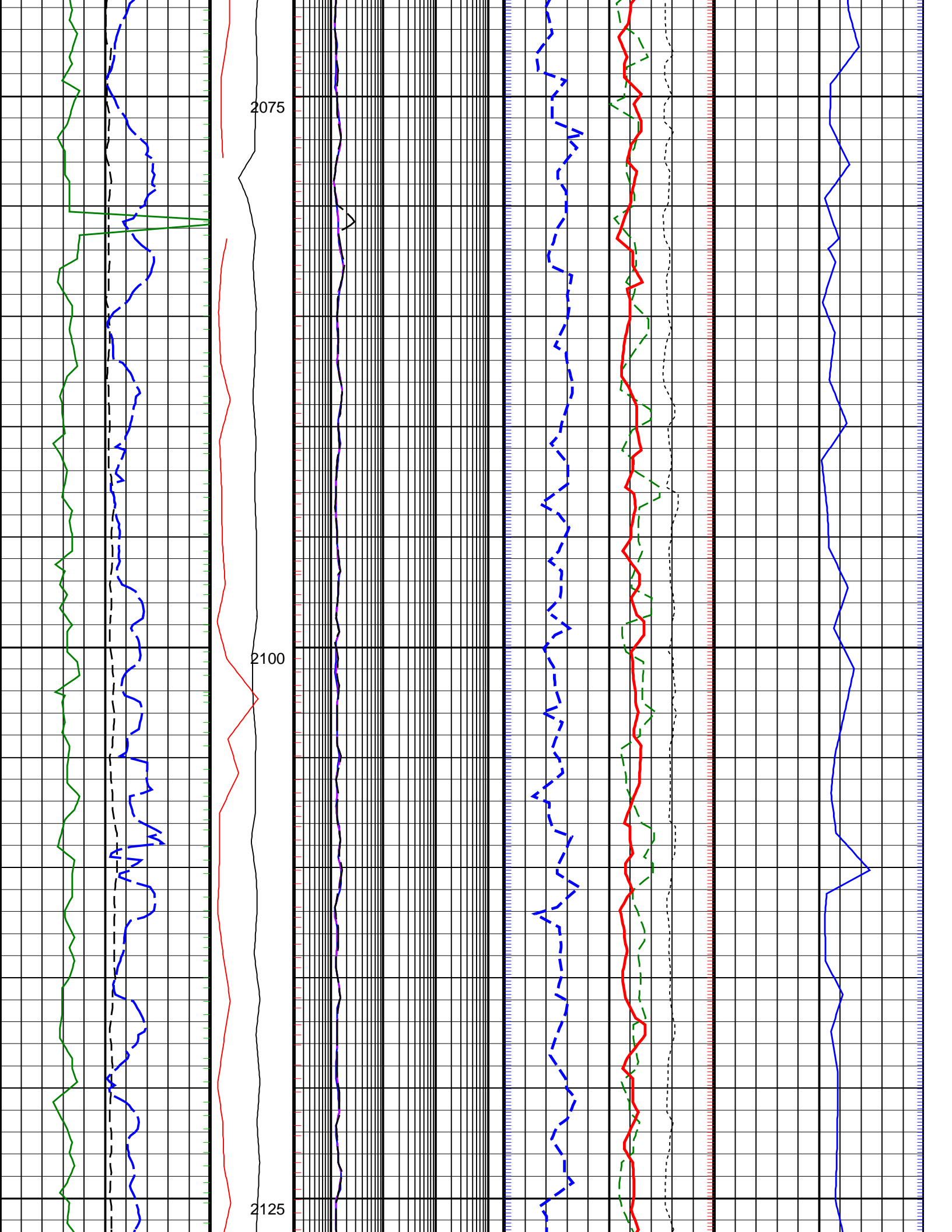

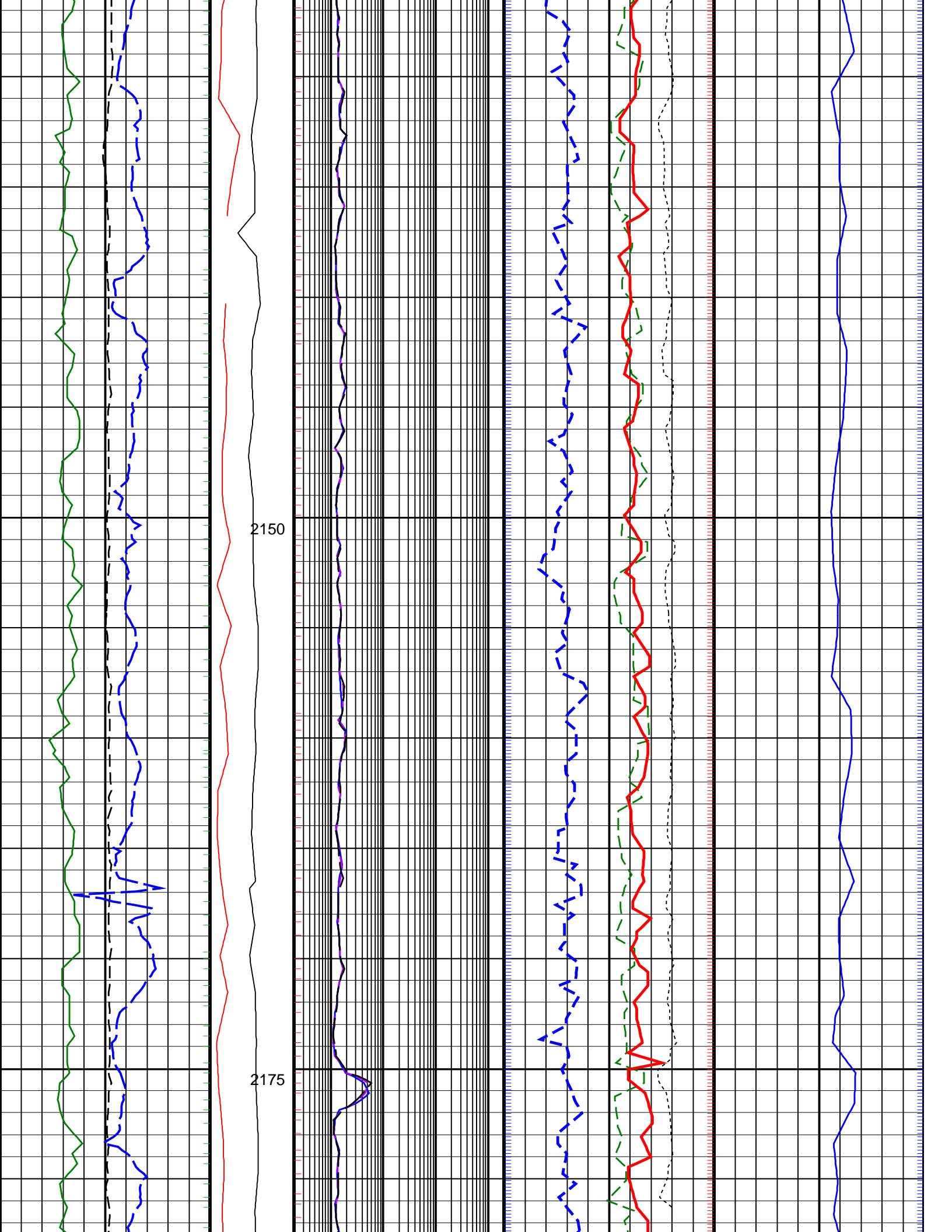

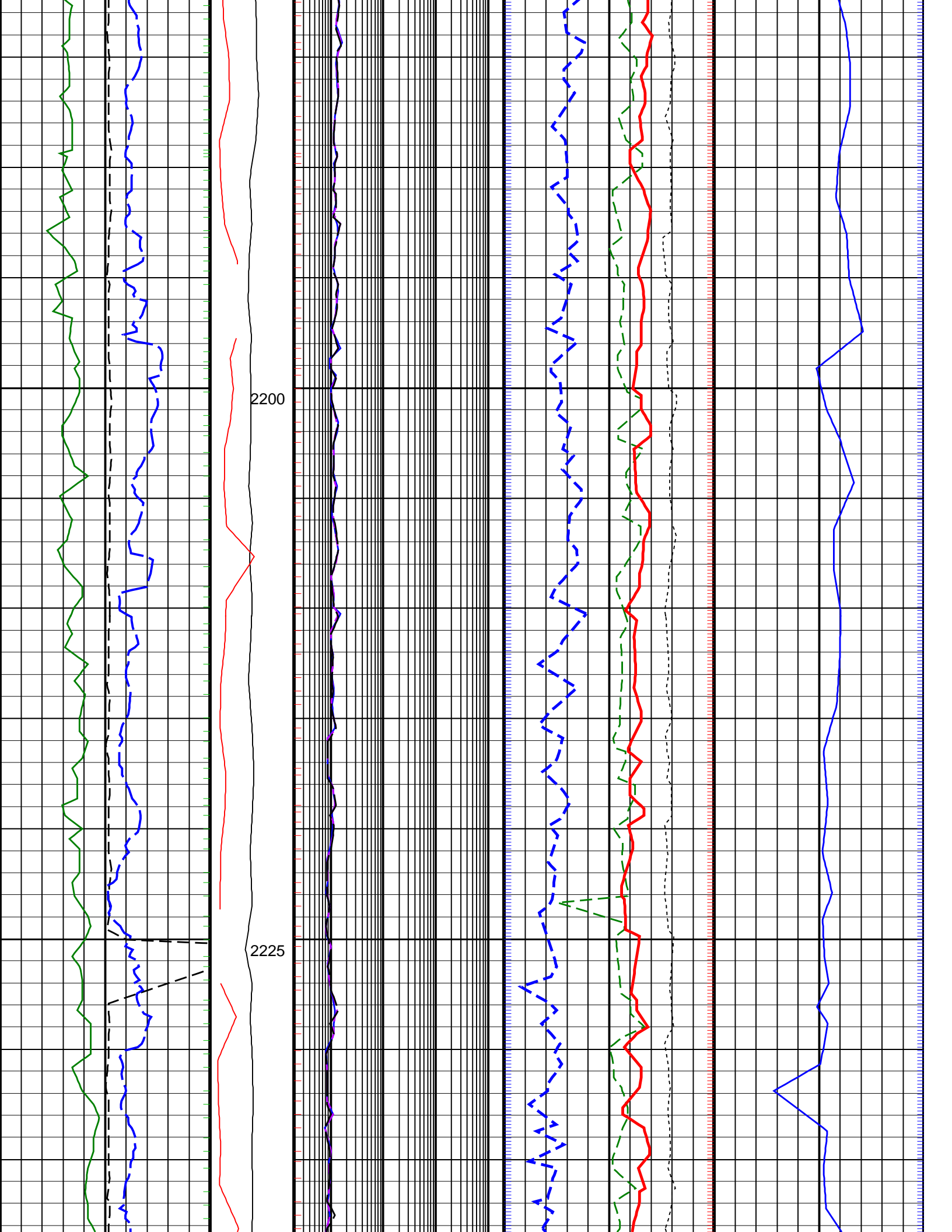

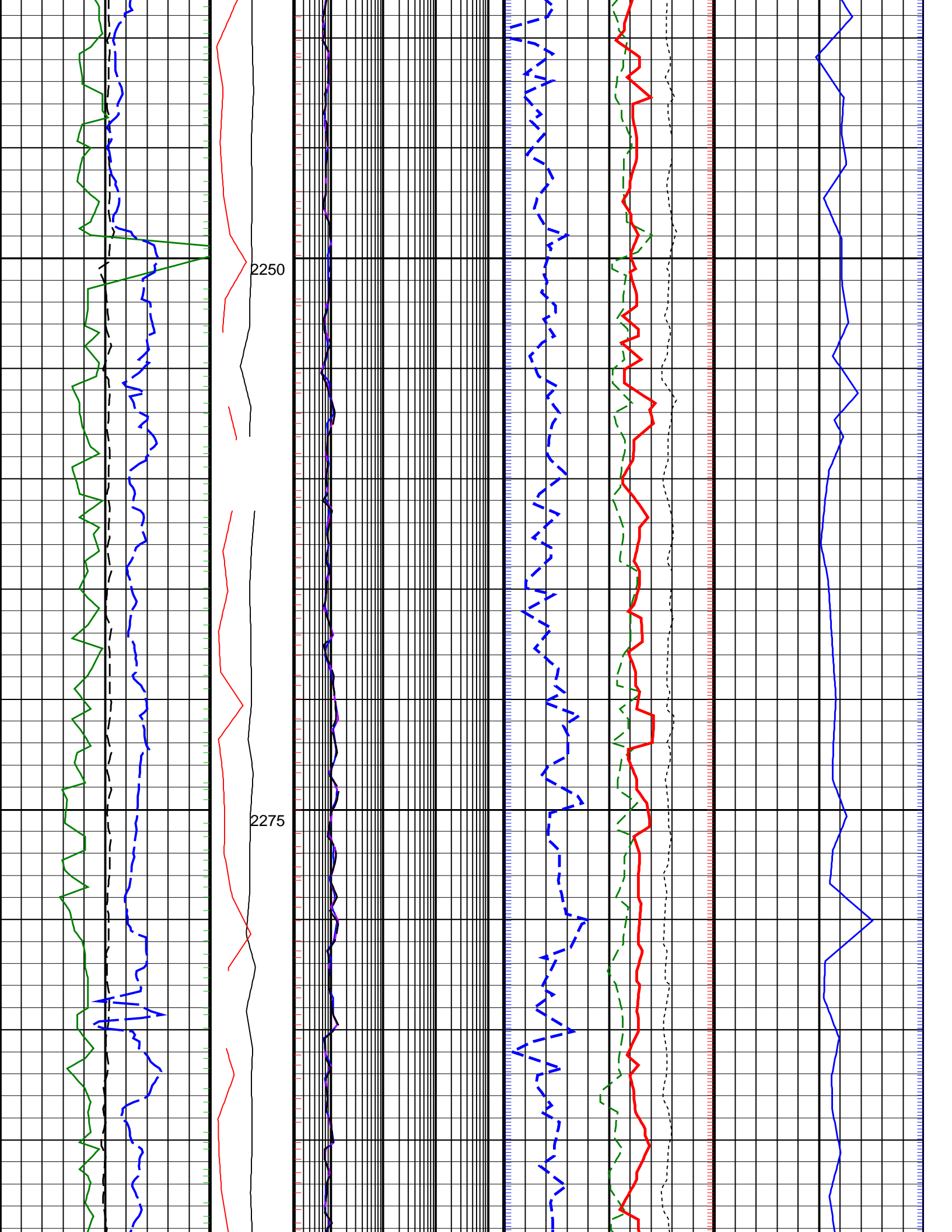

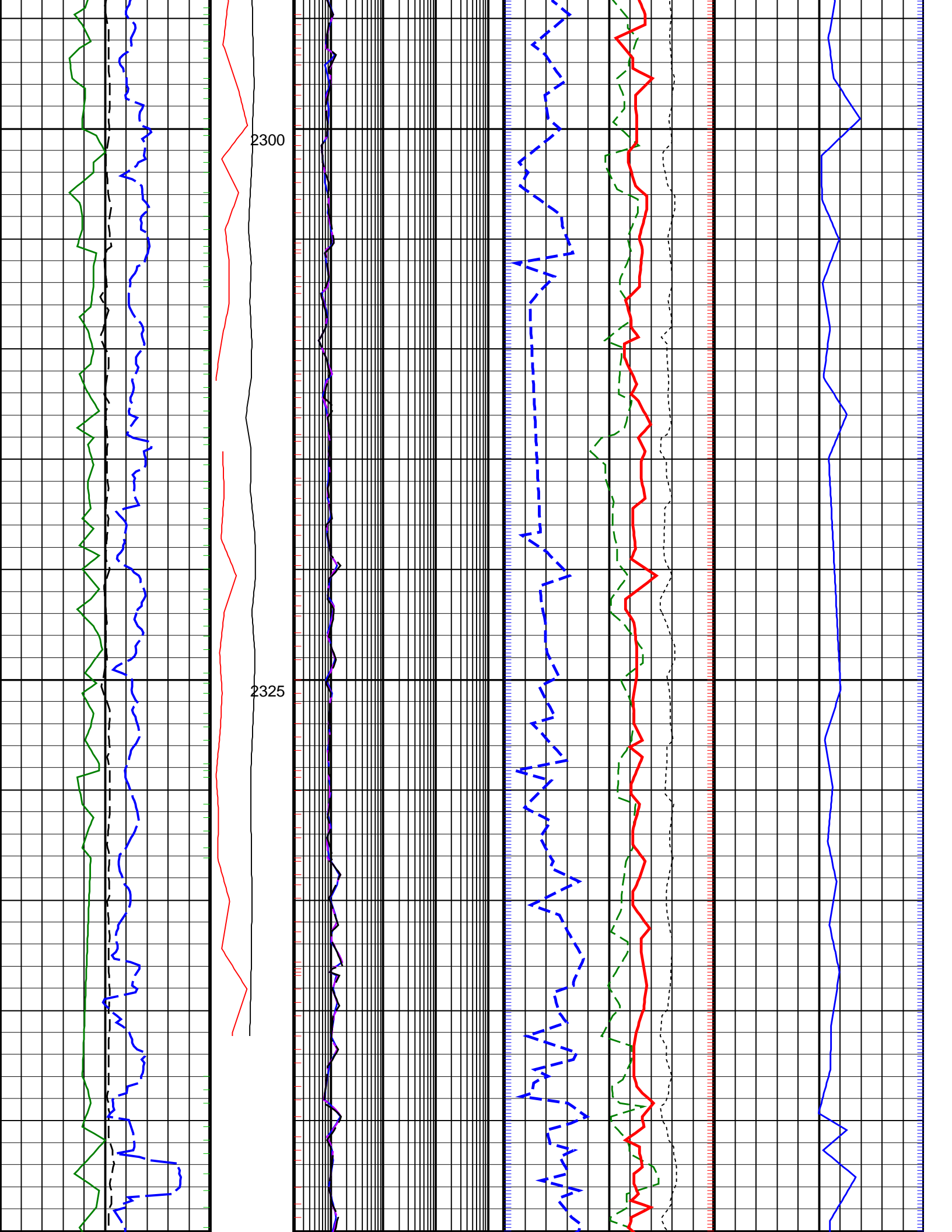

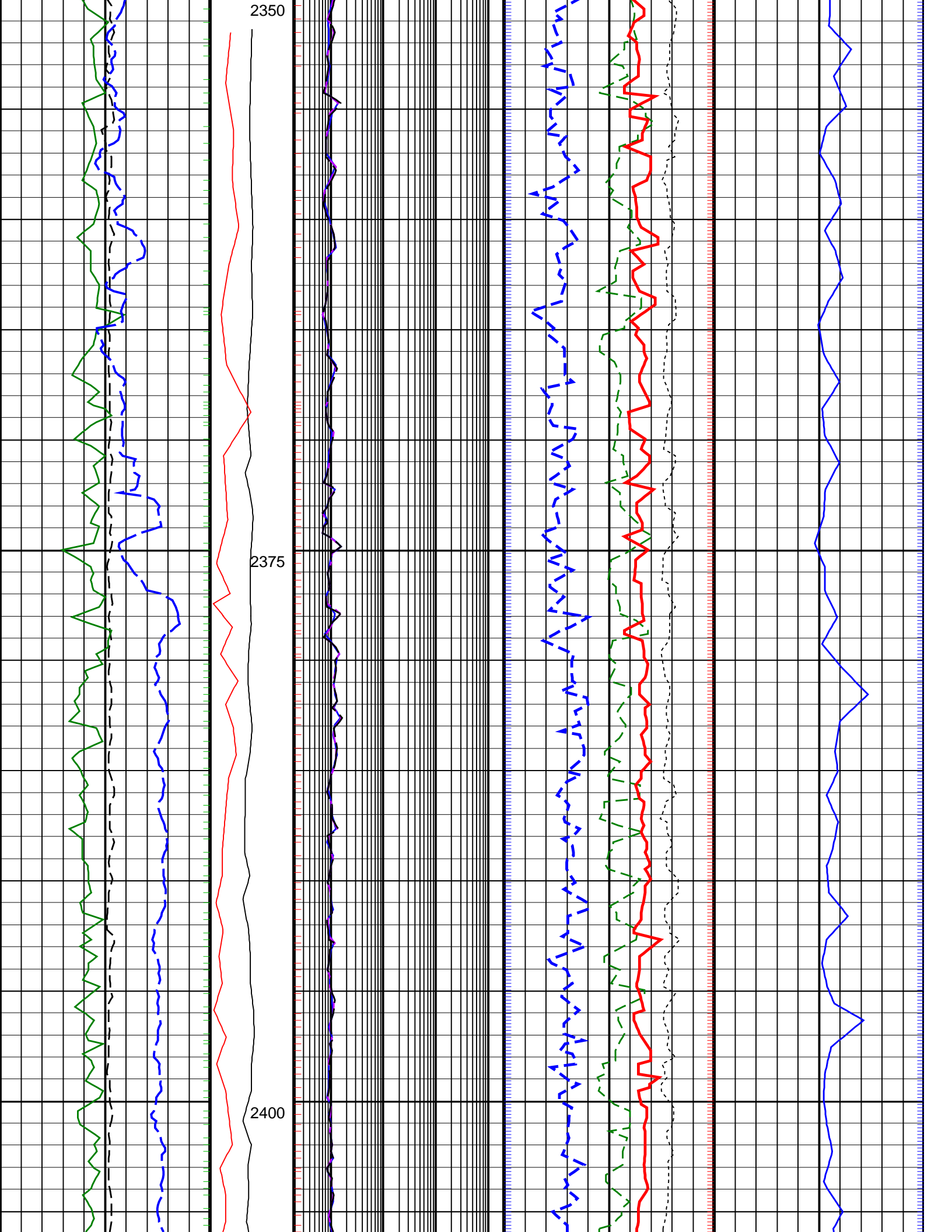

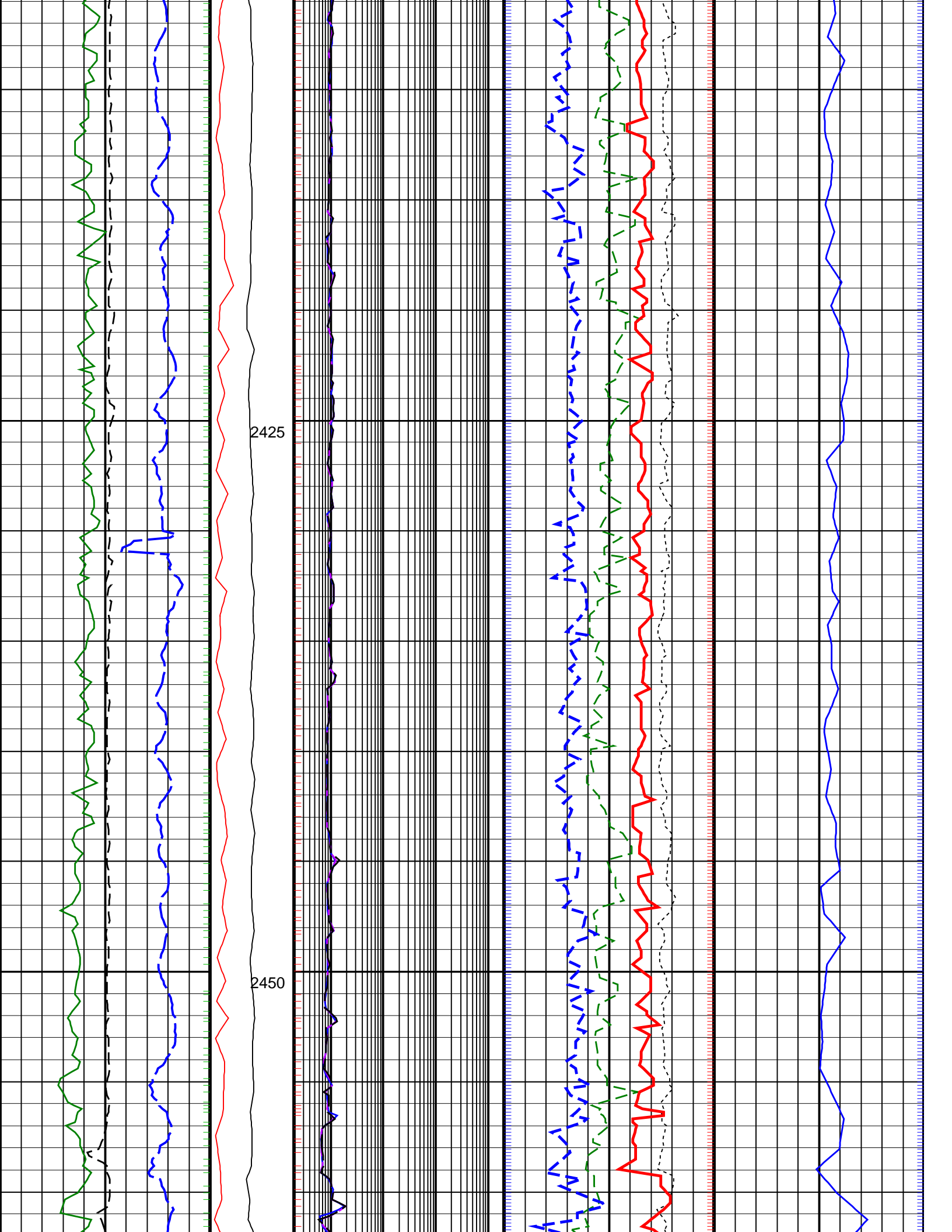

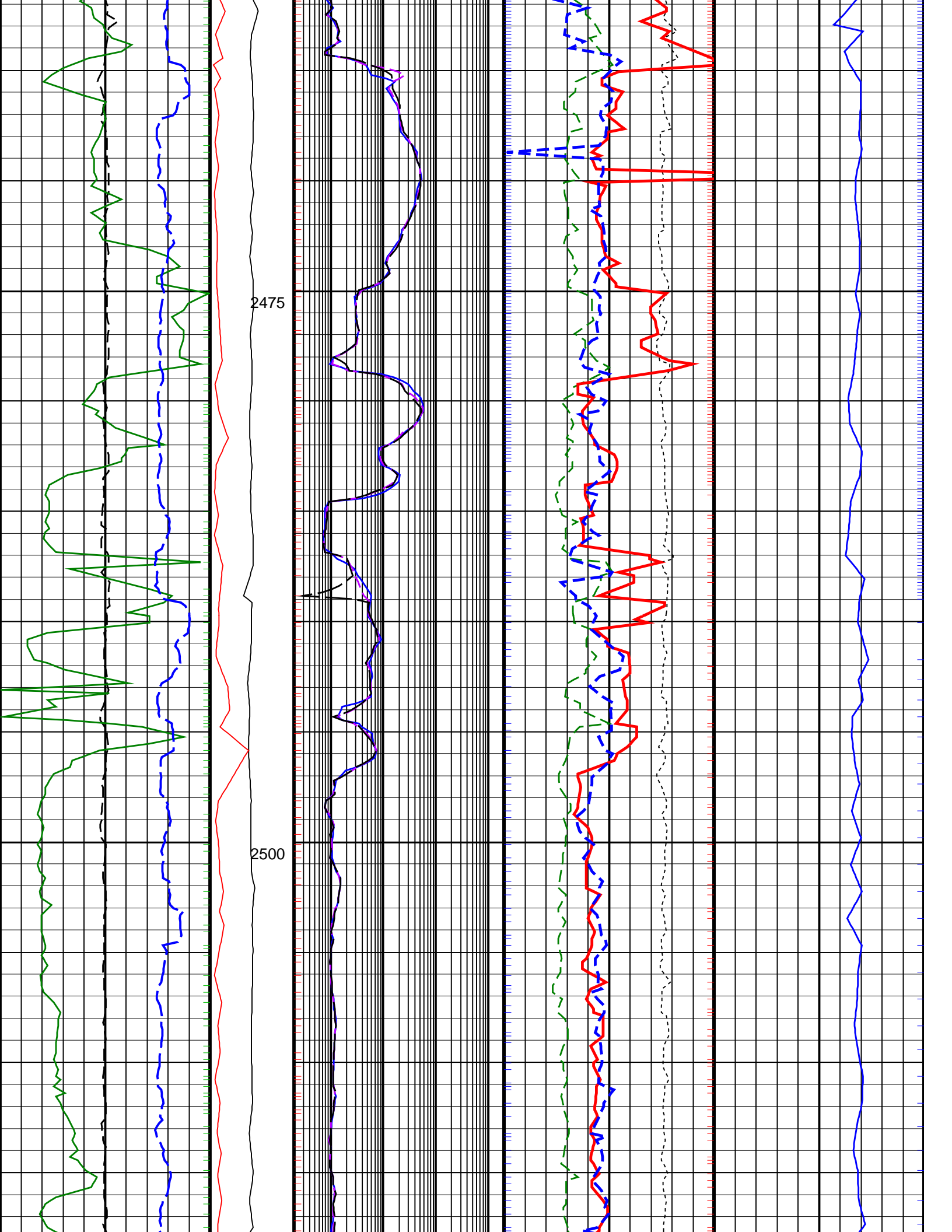

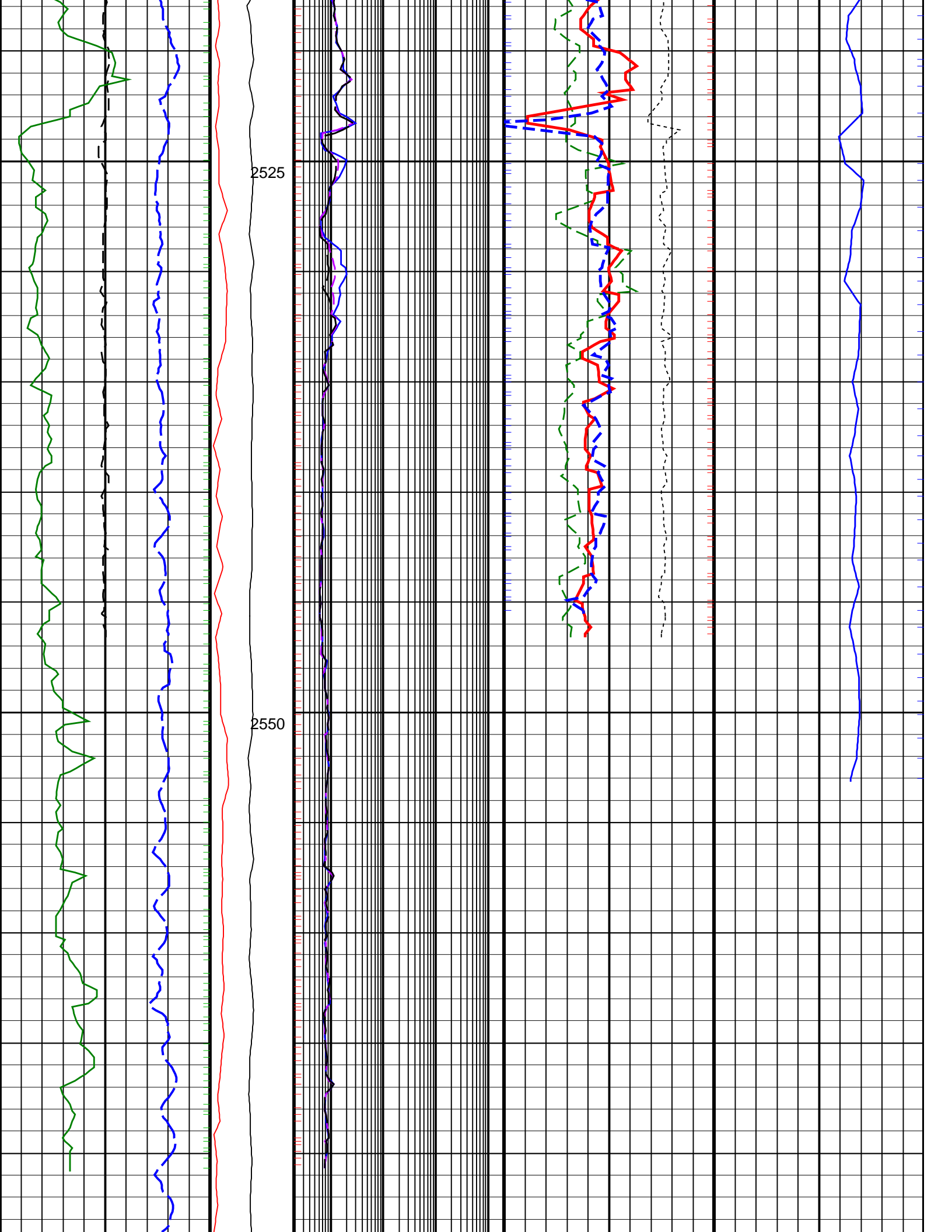

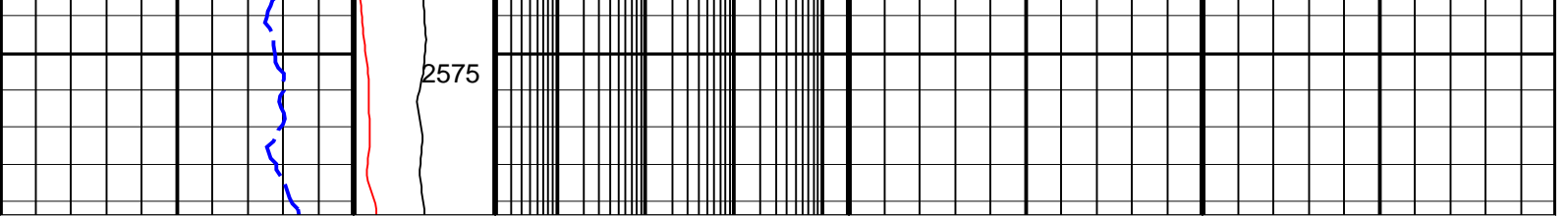

ROP*5 (ROP5) 200 (M/HR) 0	PKPK_RPM (Stick_RT) (RPM) 0 500	ARC BHCorr Phase-Shift Resistivity 16-in. at 2 MHz, Real-Time (P16H_RT) 0.2 (OHMM) 2000	Bulk Density Correction, Bottom, Real-Time Computed Downhole (DRHB_DH_RT) -0.75 (G/C3) 0.25	Delta-T Compressional, Real-Time (DTCO_RT) 600 (US/M) 100
Average Borehole Diameter, Real-Time (ADIA_ADN_RT) 6 (IN) 16	MWD Collar RPM (CRPM_RT) (RPM) 0 250	ARC BHCorr Phase-Shift Resistivity 28-in. at 2 MHz, Real-Time (P28H_RT) 0.2 (OHMM) 2000	Photoelectric Factor, Bottom, Real-Time (PEB_RT) 0 (----) 10	
ARC Gamma Ray, Real-Time (ARC_GR_RT) 0 (GAPI) 200		ARC BHCorr Phase-Shift Resistivity 40-in. at 2 MHz, Real-Time (P40H_RT) 0.2 (OHMM) 2000	Bulk Density, Bottom, Real-Time Computed Downhole (ROBB_DH_RT) 1.85 (G/C3) 2.85	
			Thermal Neutron Porosity, Real-Time (TNPH_ADN_RT) 0.45 (V/V) -0.15	

PIP SUMMARY

+ arcVISION Gamma Ray

Delta-T Compressional, Real-Time +

+ Resistivity

ROBB (Density Bottom) +

TNPH (Thermal Neutron Porosity) +

IDEAL Version: ID14_0C_14
IDF